

int-29

int-30

int-31

int-32

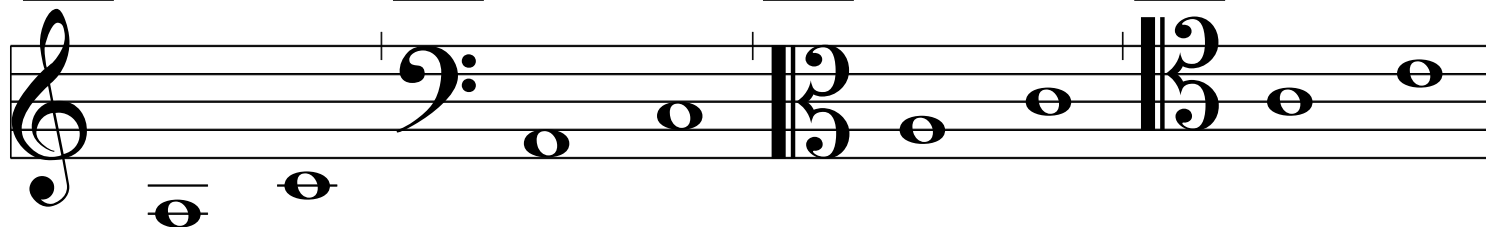

© KölnKlavier 2007

int-33

int-34

int-35

int-36

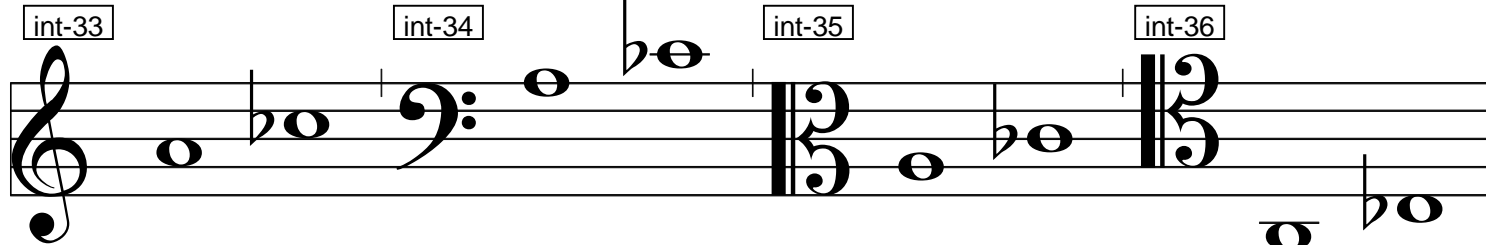

int-37

int-38

int-39

int-40

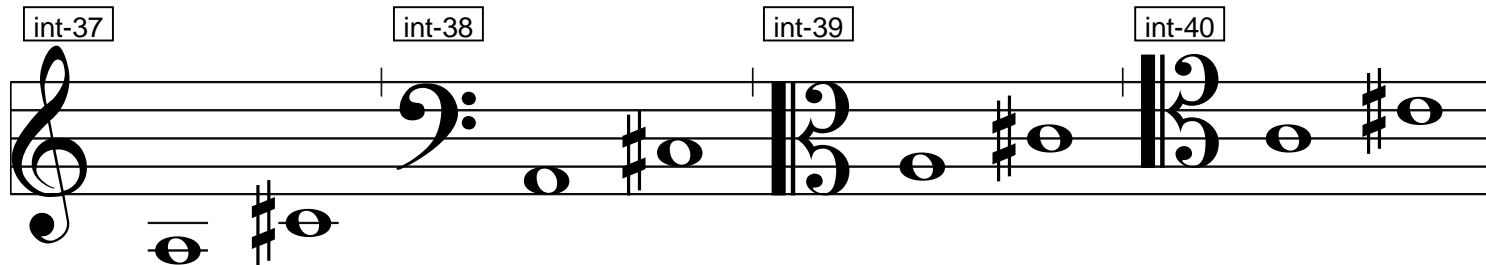

int-41

int-42

int-43

int-44

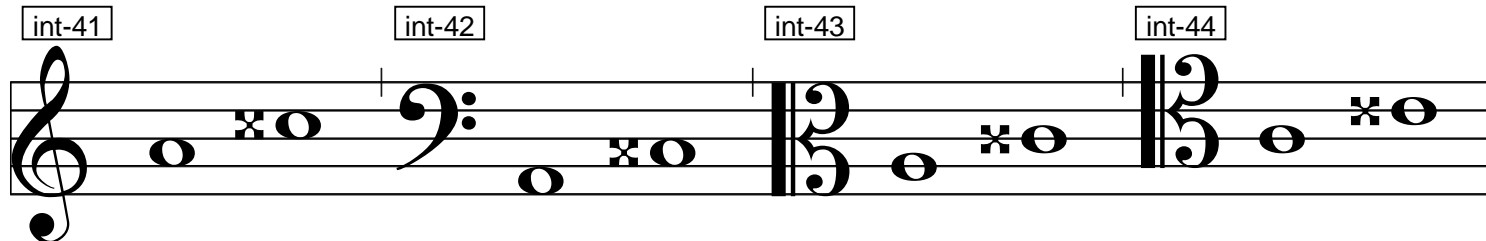

int-45

int-46

int-47

int-48

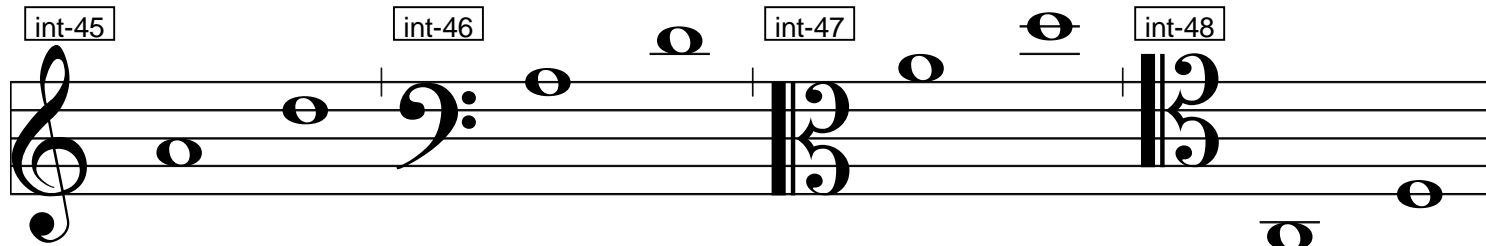

int-49

int-50

int-51

int-52

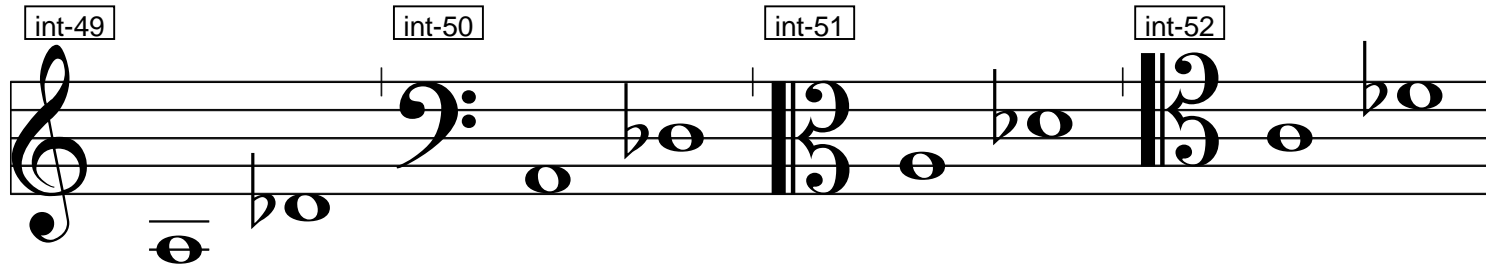

int-53

int-54

int-55

int-56

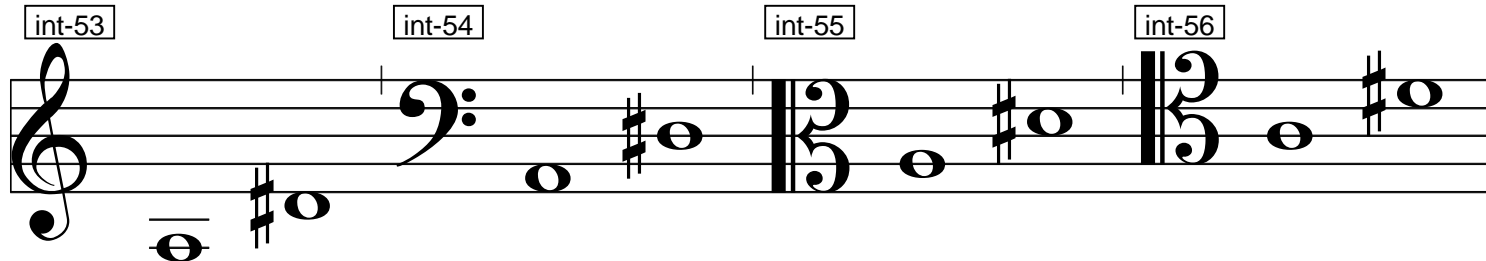

int-57

int-58

int-59

int-60

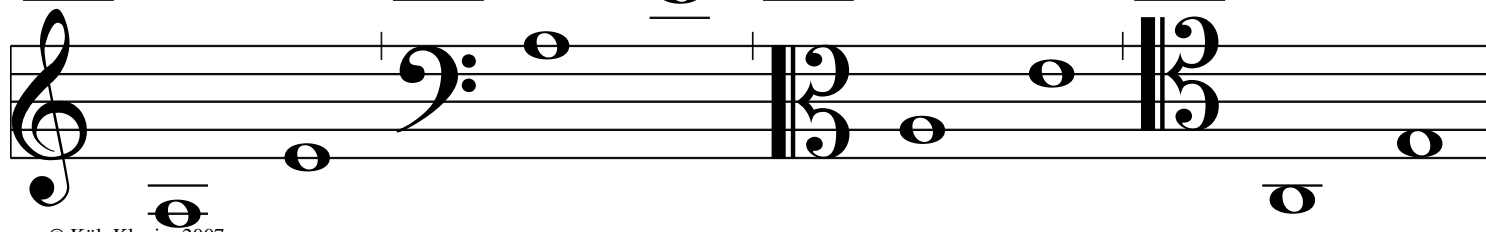

© KölnKlavier 2007

int-61

int-62

int-63

int-64

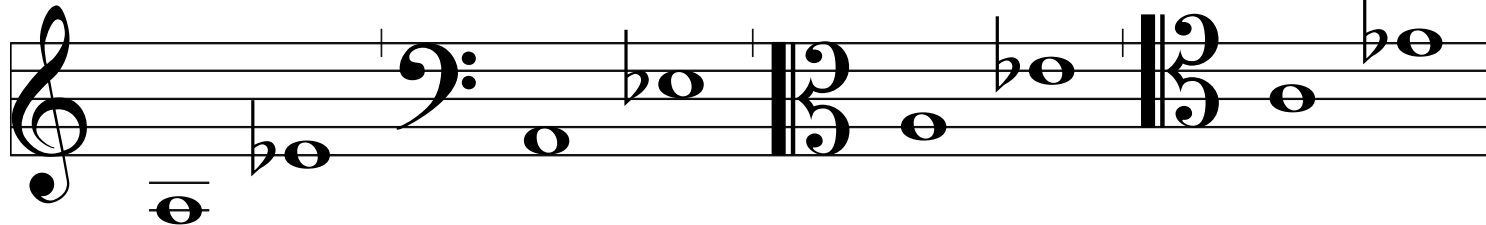

int-65

int-66

int-67

int-68

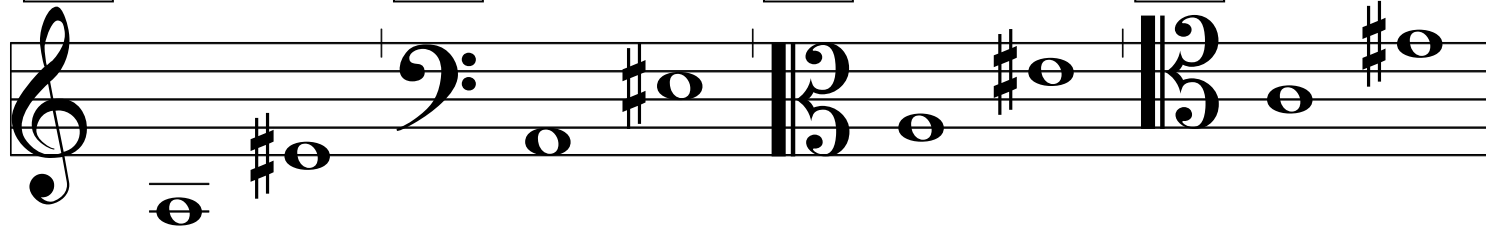

int-69

int-70

int-71

int-72

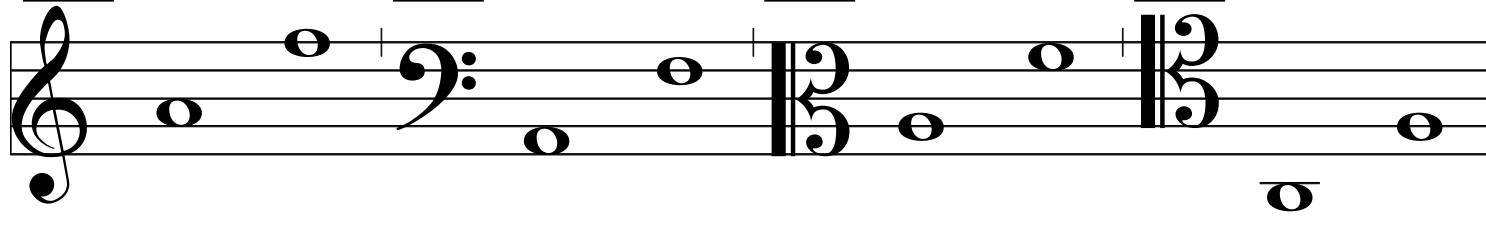

int-73

int-74

int-75

int-76

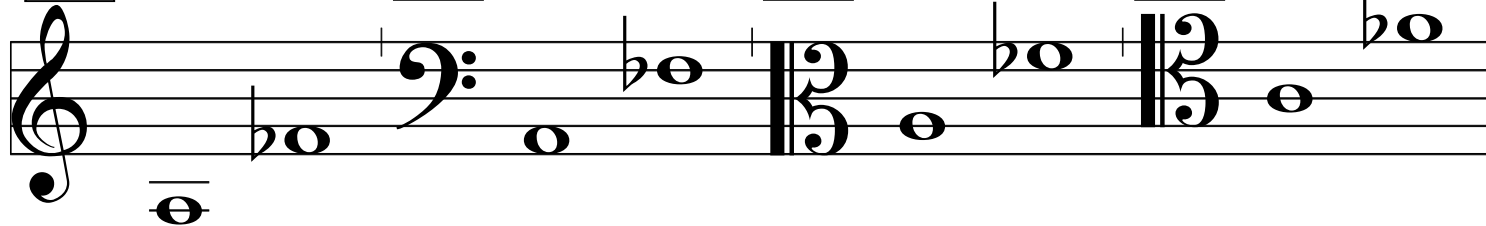

int-77

int-78

int-79

int-80

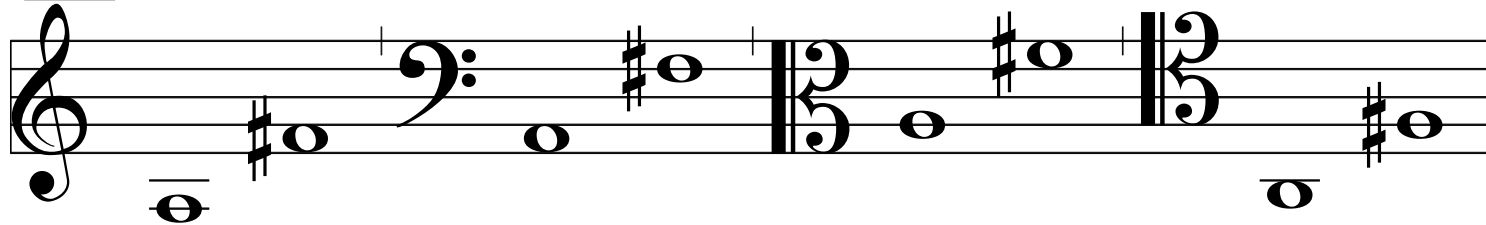

int-81

int-82

int-83

int-84

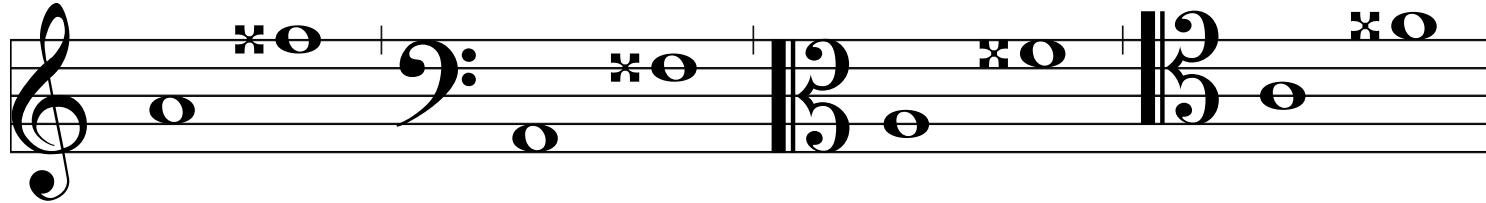

int-85

int-86

int-87

int-88

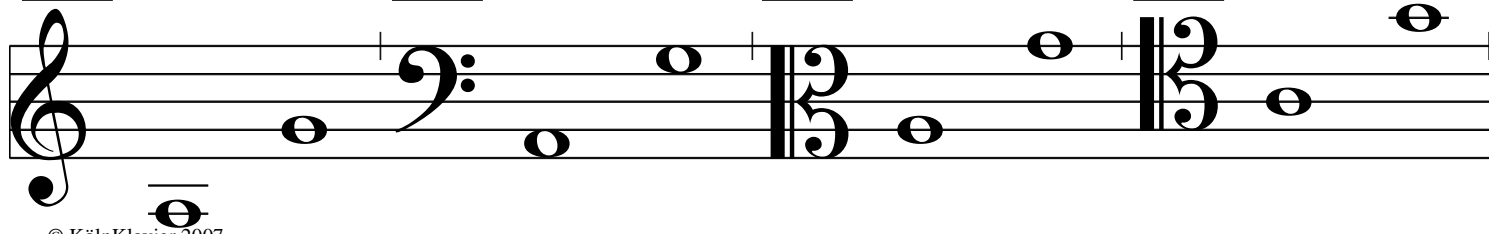

© KölnKlavier 2007

int-89

int-90

int-91

int-92

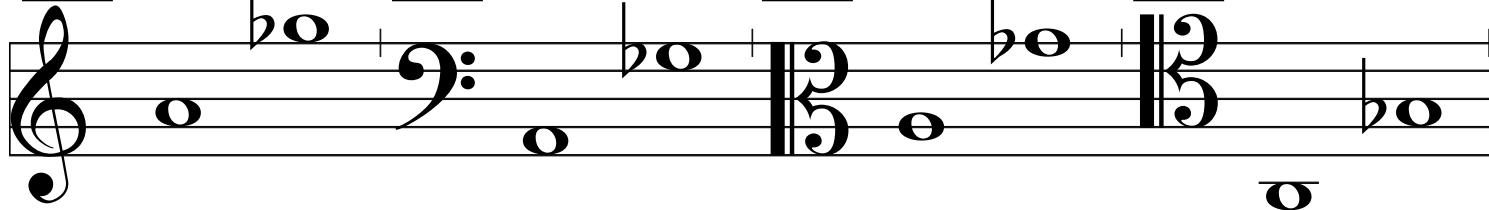

int-93

int-94

int-95

int-96

int-97

int-98

int-99

int-100

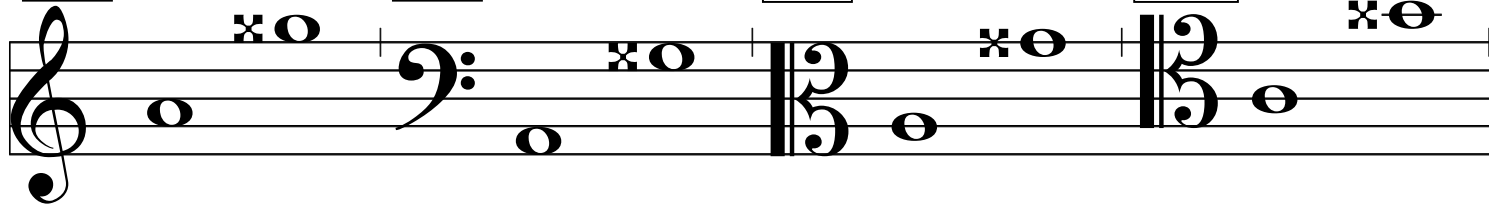

int-101

int-102

int-103

int-104

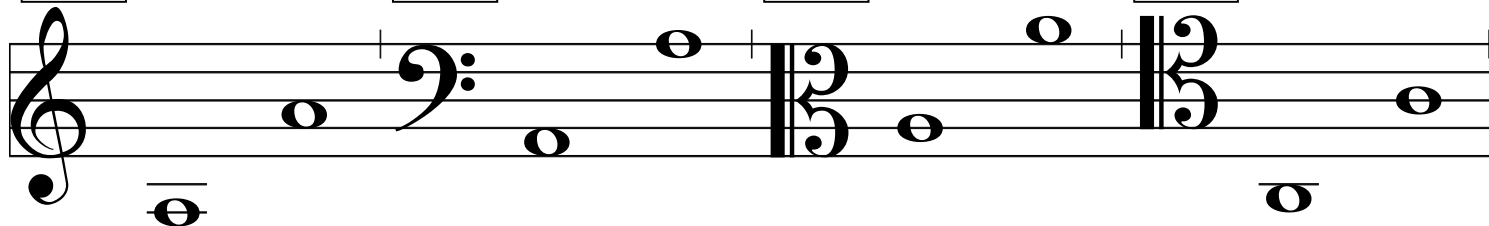

int-105

int-106

int-107

int-108

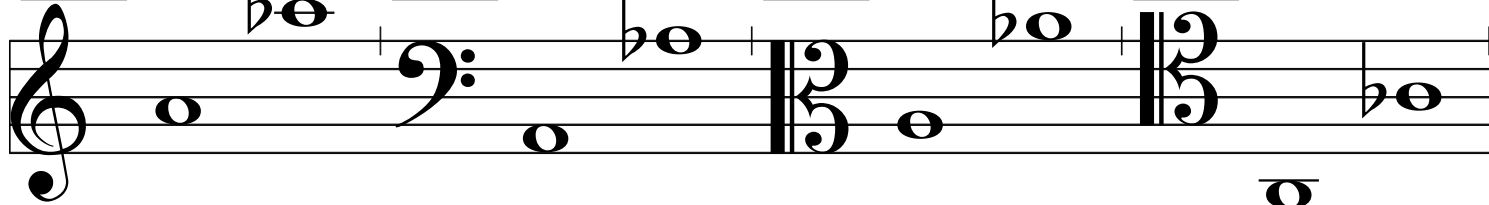

int-109

int-110

int-111

int-112

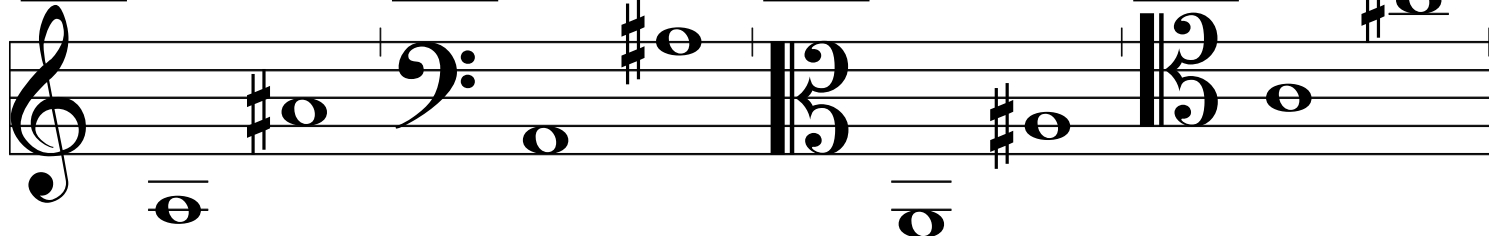

int-113

int-114

int-115

int-116

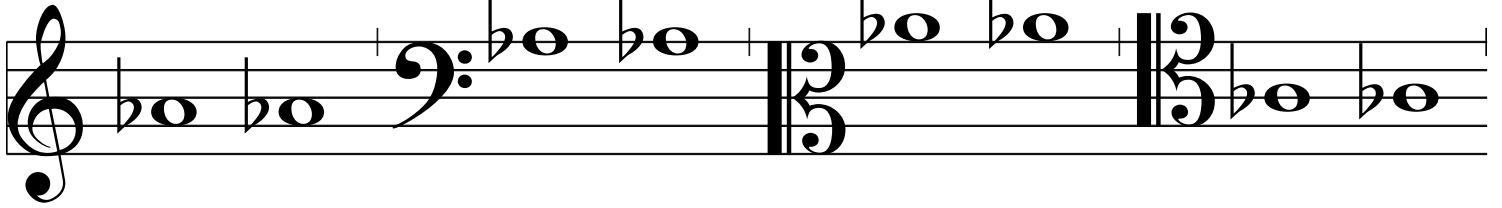

© KölnKlavier 2007

int-117

int-118

int-119

int-120

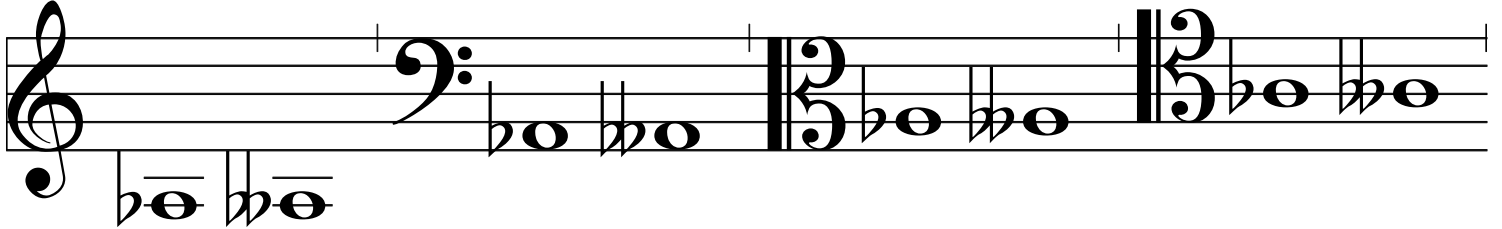

int-121

int-122

int-123

int-124

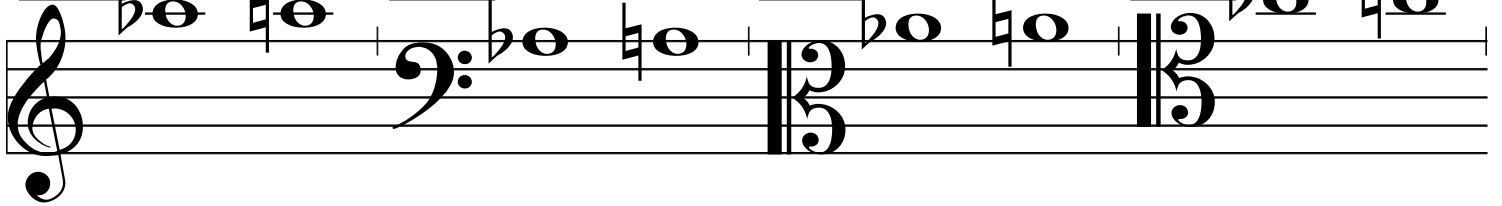

int-125

int-126

int-127

int-128

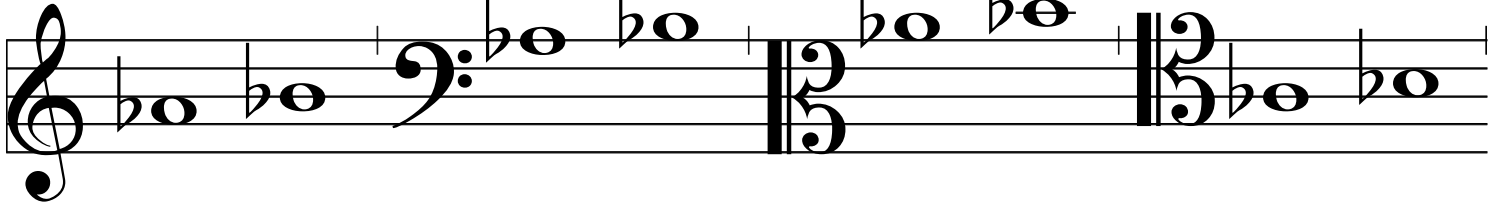

int-129

int-130

int-131

int-132

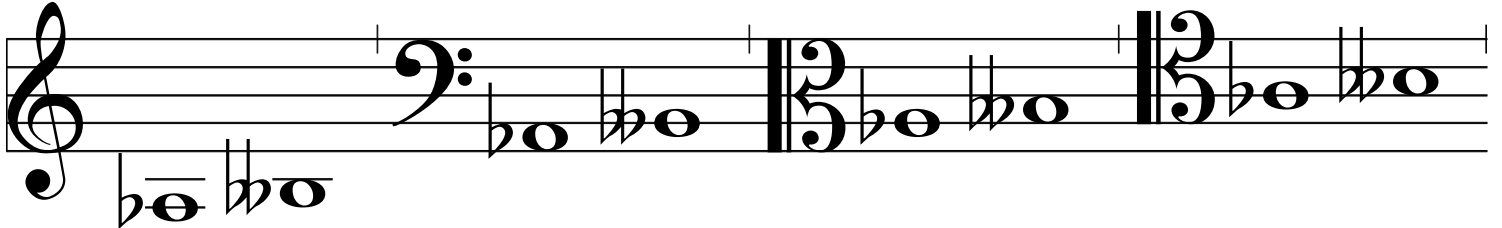

int-133

int-134

int-135

int-136

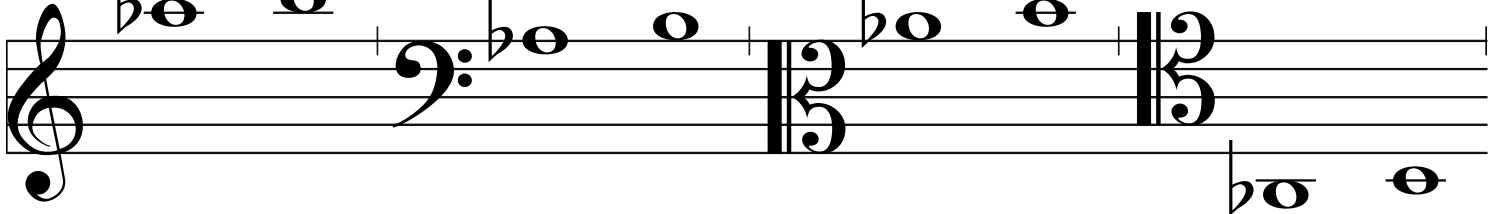

int-137

int-138

int-139

int-140

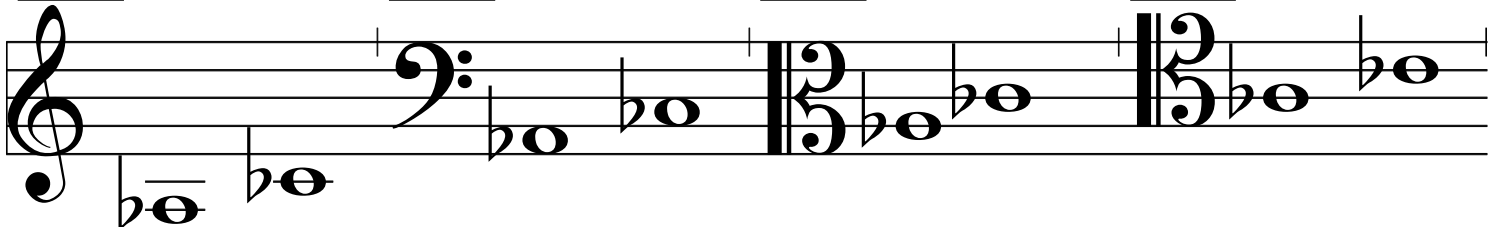

int-141

int-142

int-143

int-144

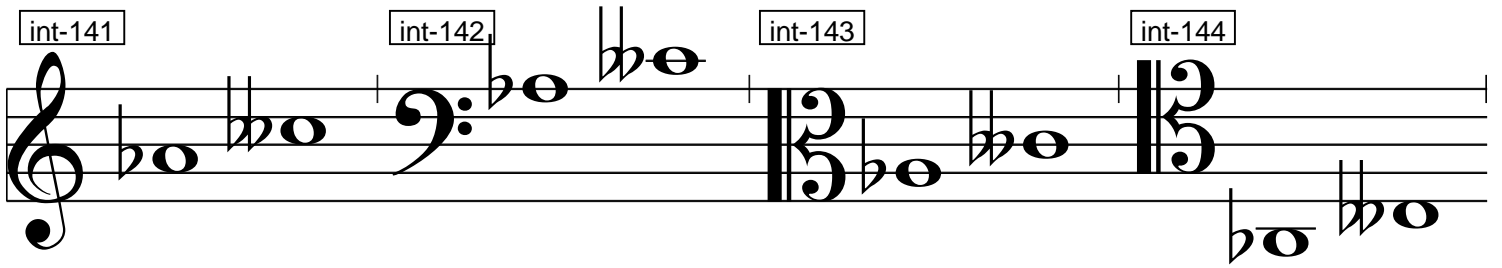

© KölnKlavier 2007

int-145

int-146

int-147

int-148

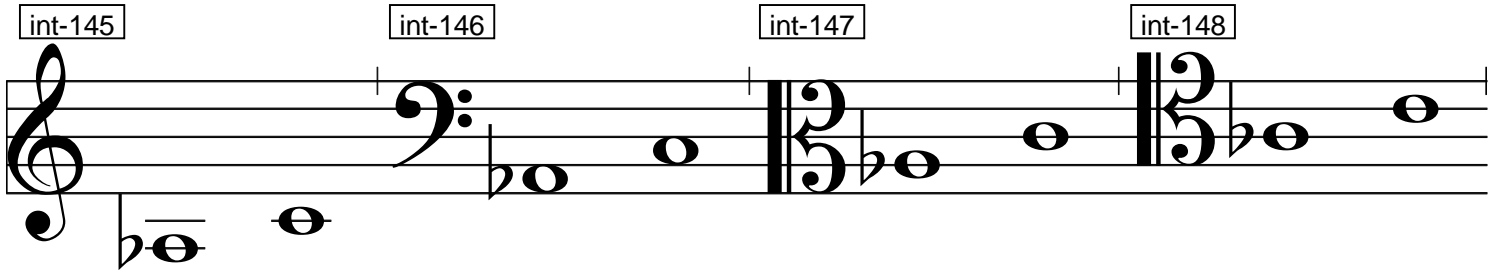

int-149

int-150

int-151

int-152

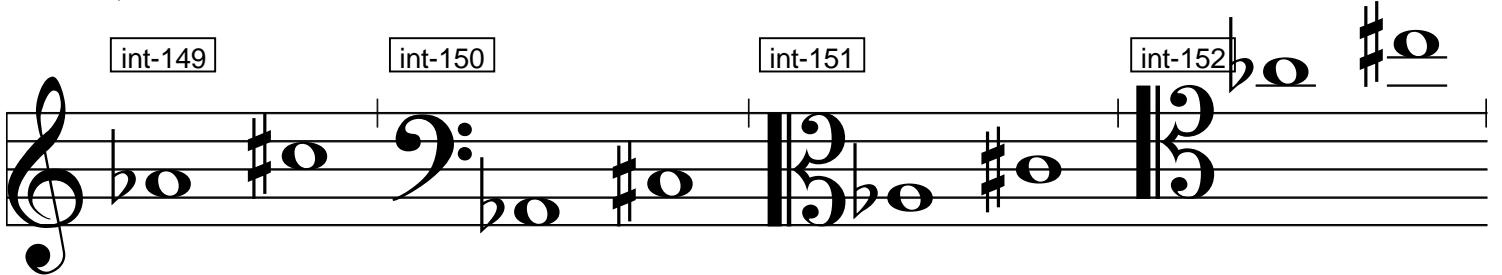

int-153

int-154

int-155

int-156

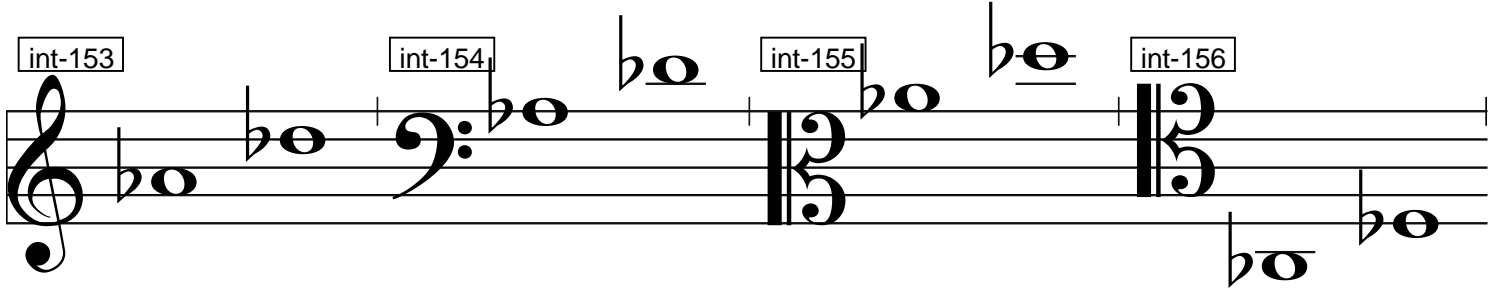

int-157

int-158

int-159

int-160

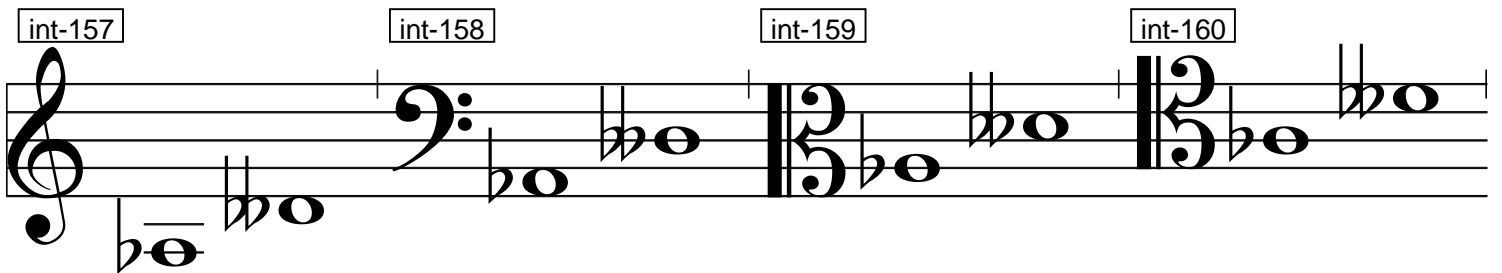

int-161

int-162

int-163

int-164

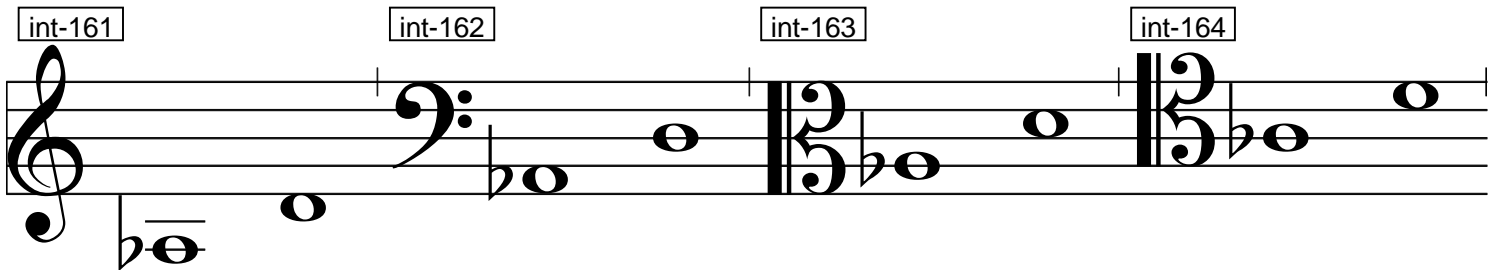

int-165

int-166

int-167

int-168

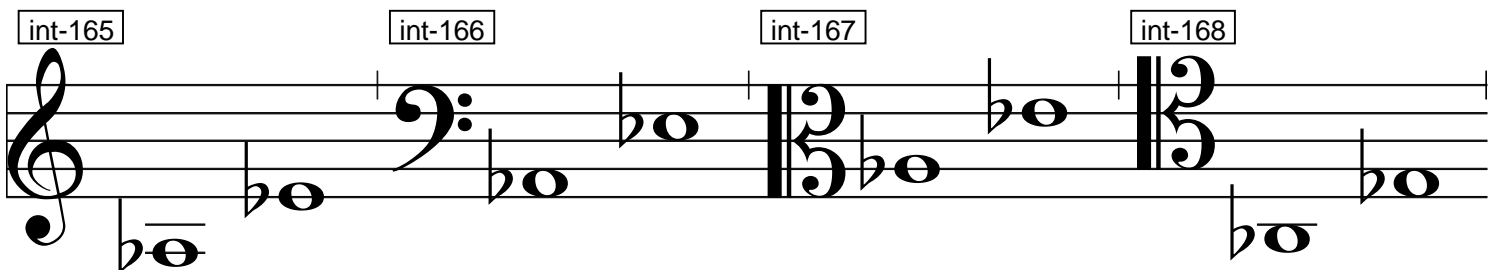

int-169

int-170

int-171

int-172

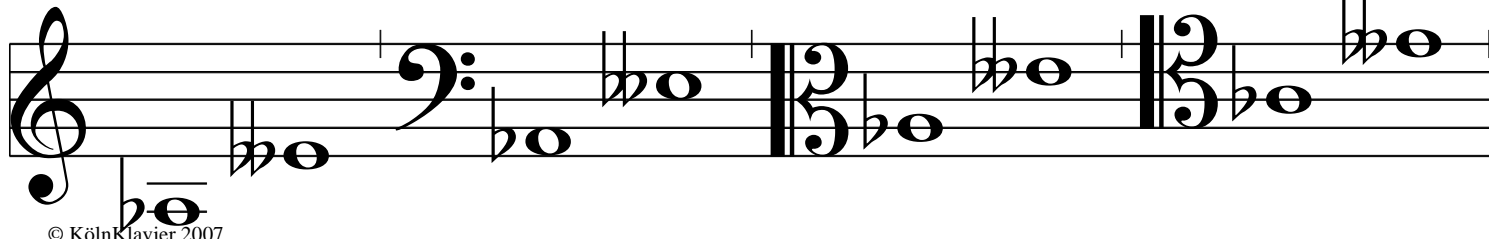

© KölnKlavier 2007

int-173

int-174

int-175

int-176

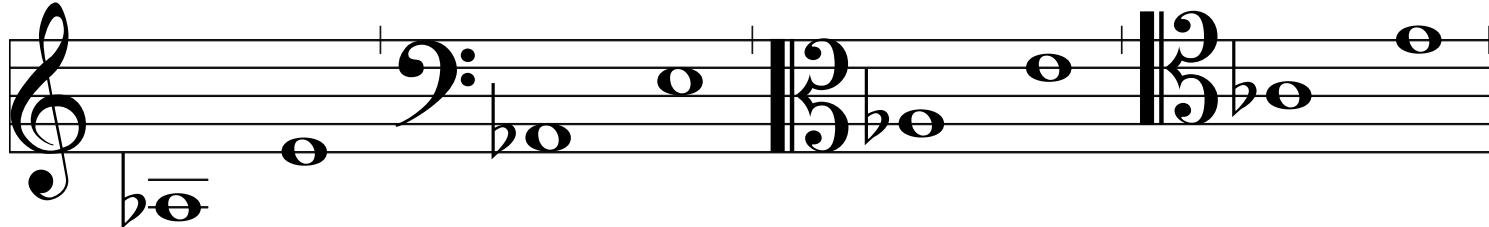

int-177

int-178

int-179

int-180

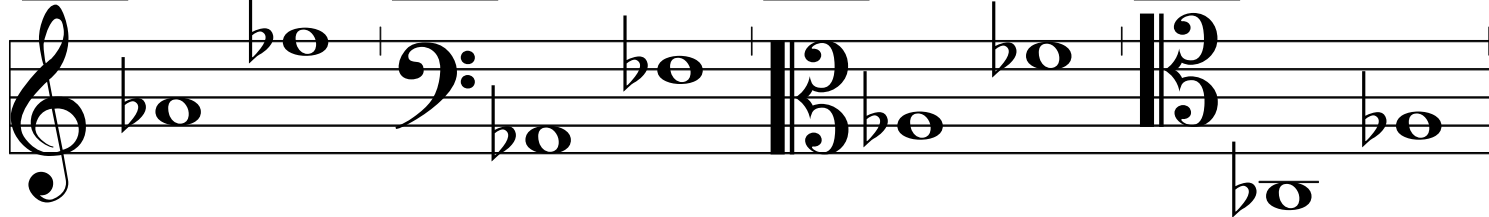

int-181

int-182

int-183

int-184

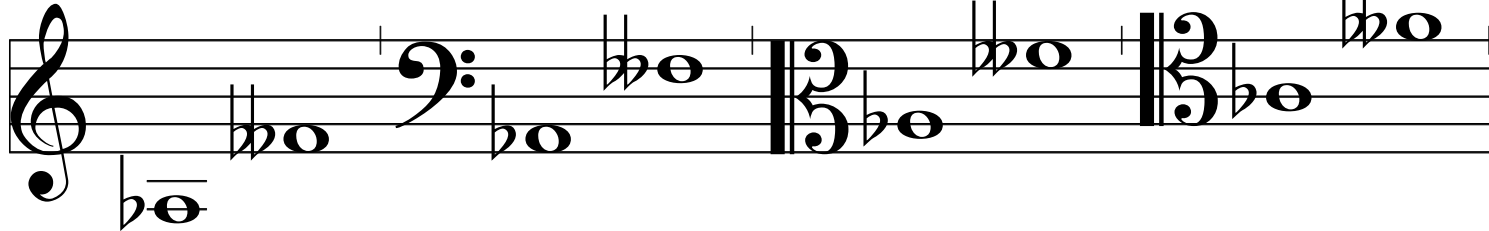

int-185

int-186

int-187

int-188

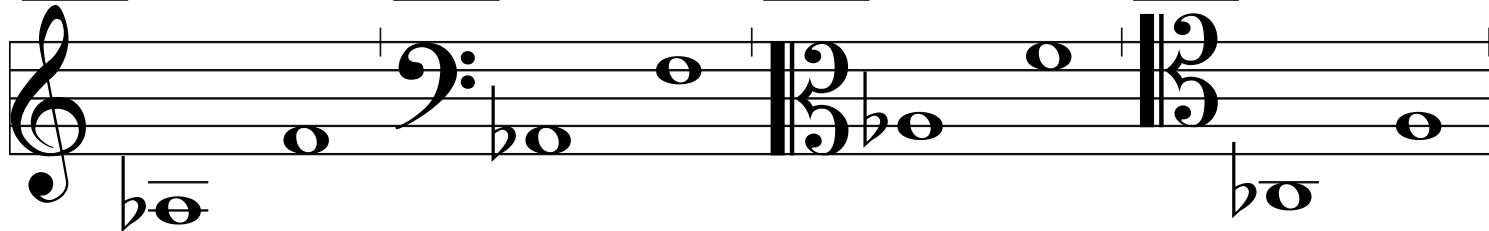

int-189

int-190

int-191

int-192

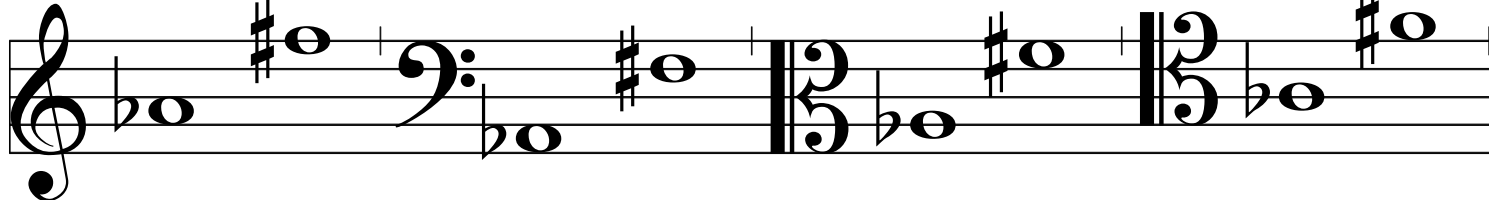

int-193

int-194

int-195

int-196

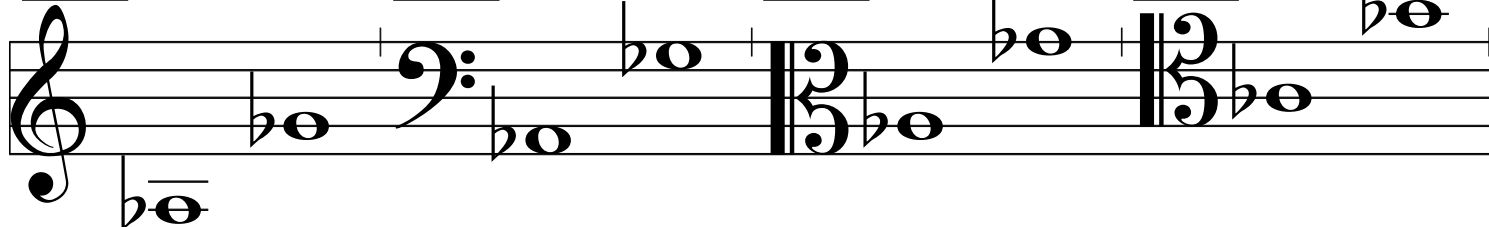

int-197

int-198

int-199

int-200

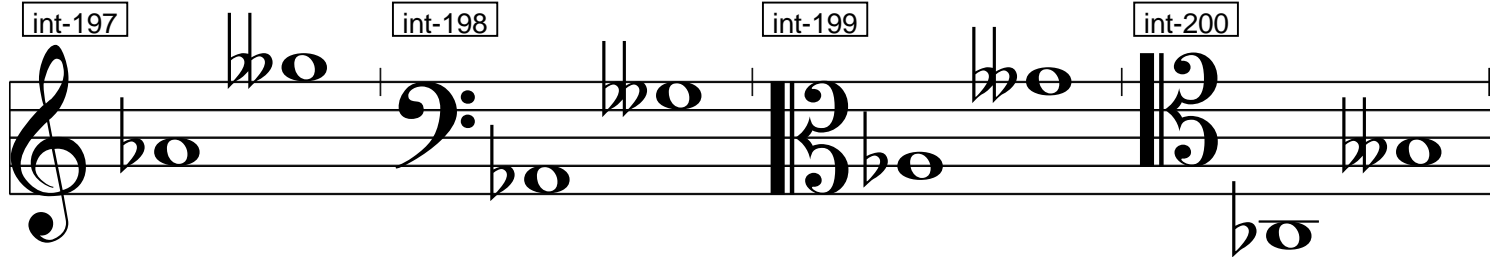

© KölnKlavier 2007

int-201

int-202

int-203

int-204

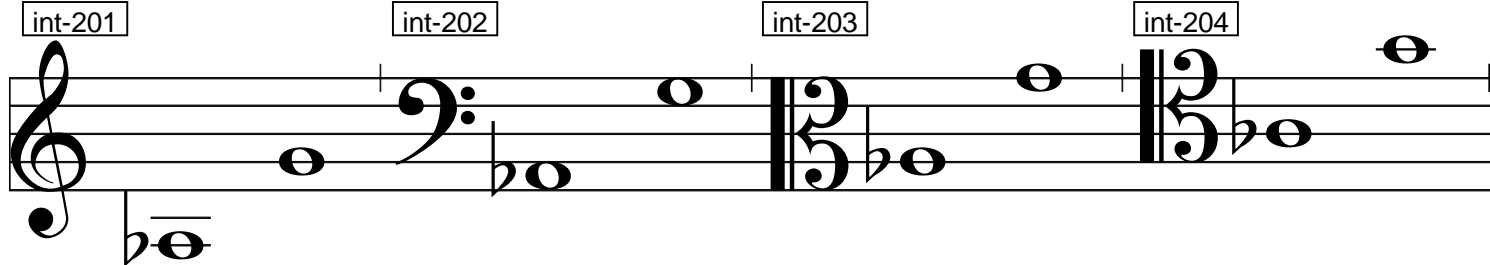

int-205

int-206

int-207

int-208

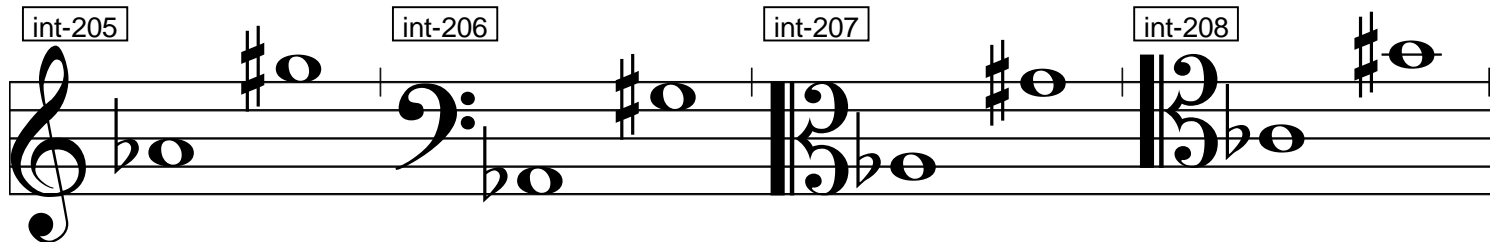

int-209

int-210

int-211

int-212

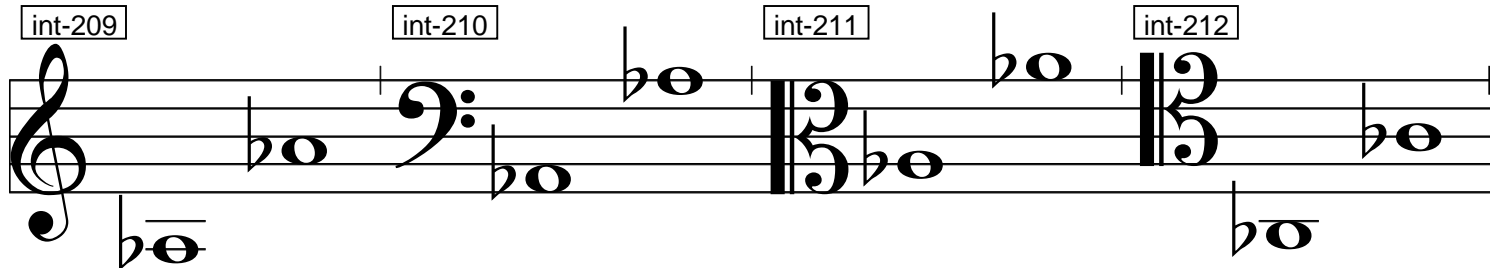

int-213

int-214

int-215

int-216

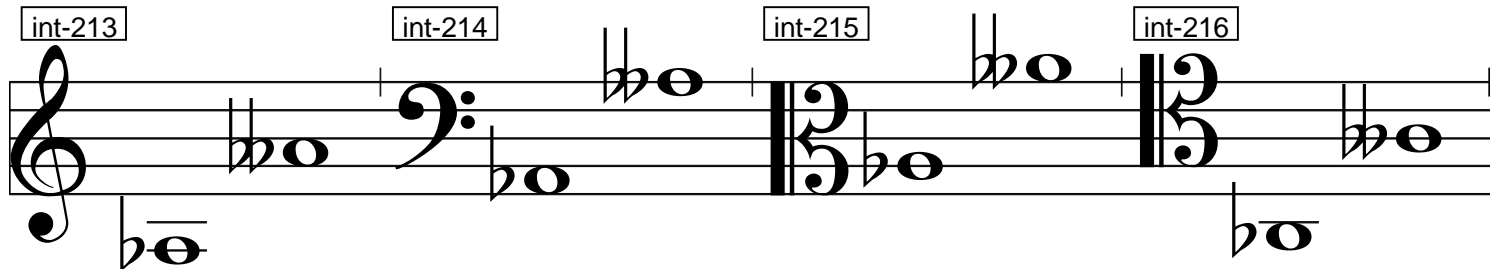

int-217

int-218

int-219

int-220

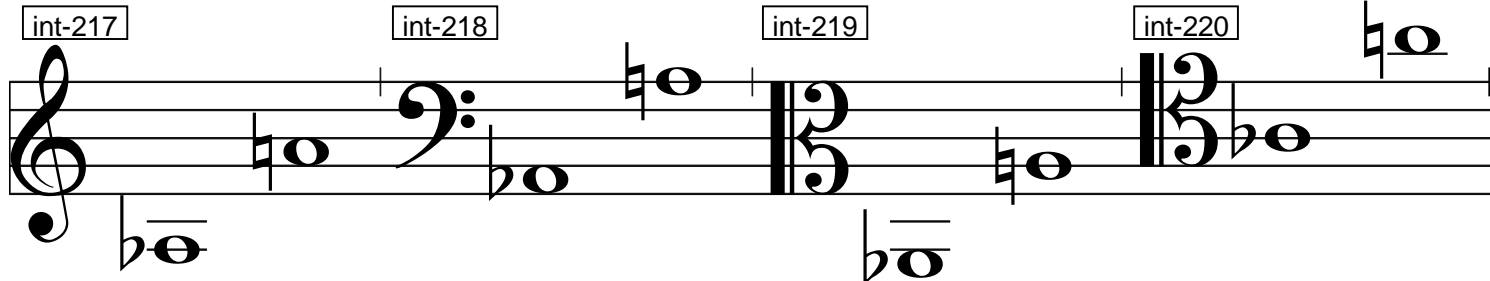

int-221

int-222

int-223

int-224

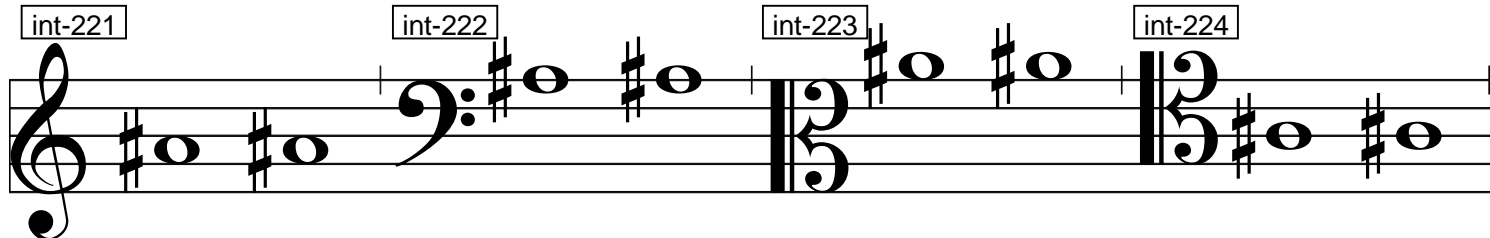

int-225

int-226

int-227

int-228

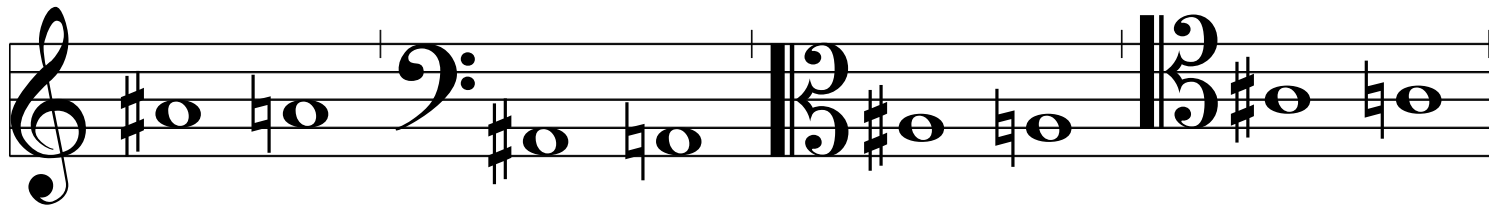

© KölnKlavier 2007

int-229

int-230

int-231

int-232

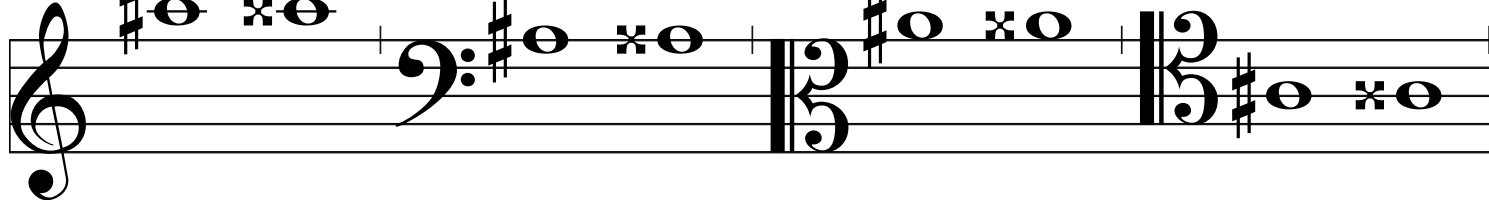

int-233

int-234

int-235

int-236

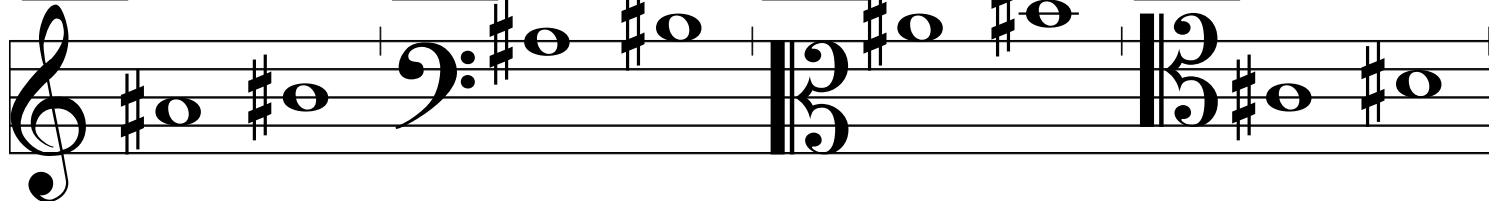

int-237

int-238

int-239

int-240

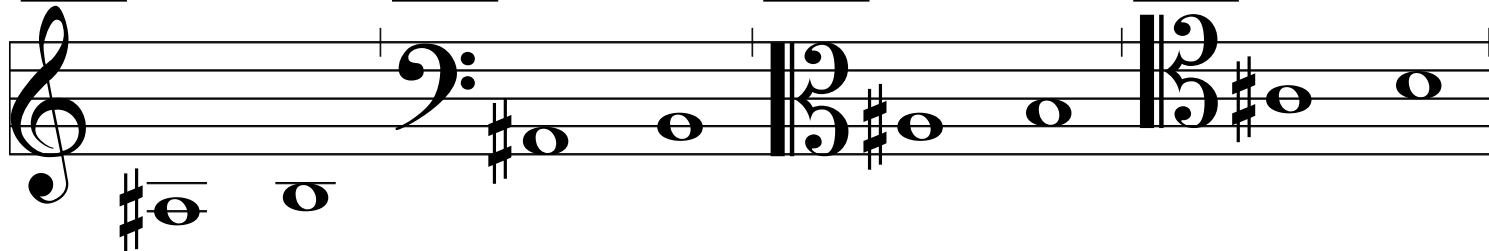

int-241

int-242

int-243

int-244

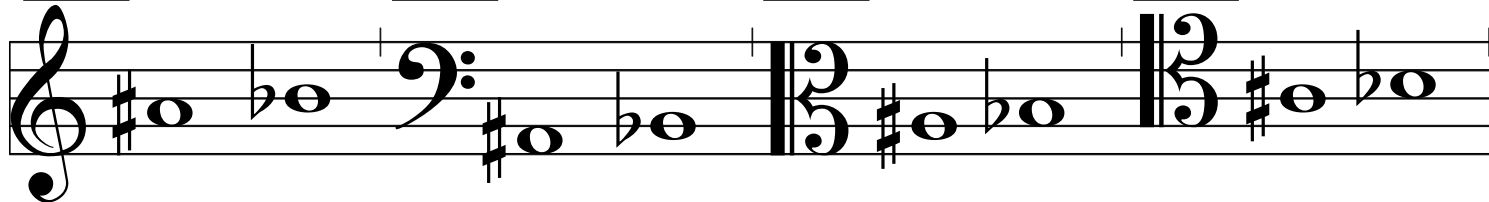

int-245

int-246

int-247

int-248

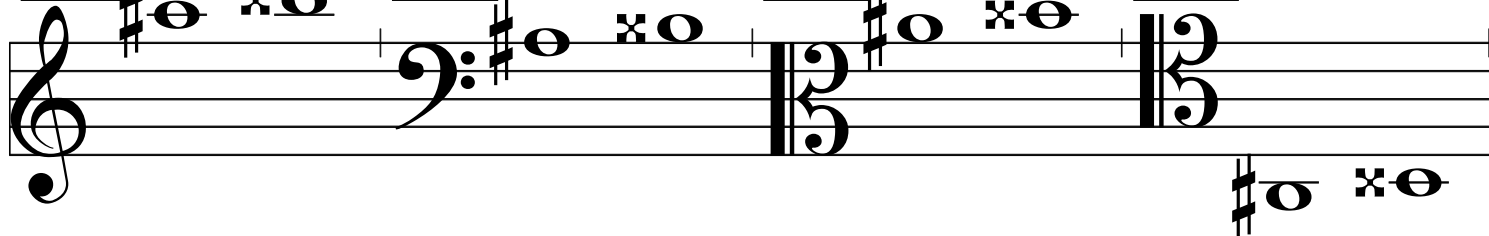

int-249

int-250

int-251

int-252

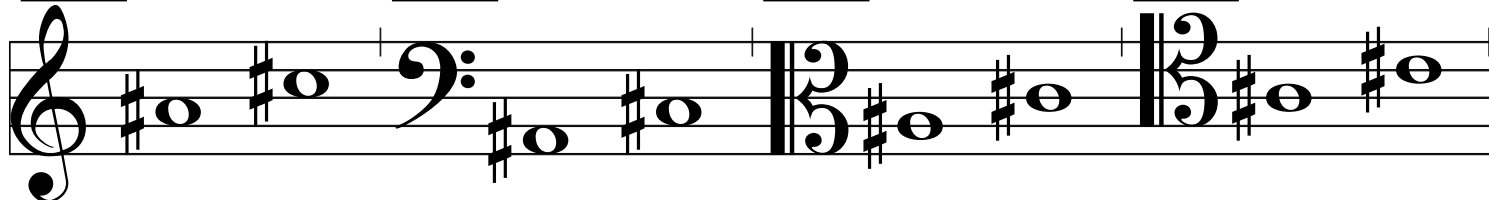

int-253

int-254

int-255

int-256

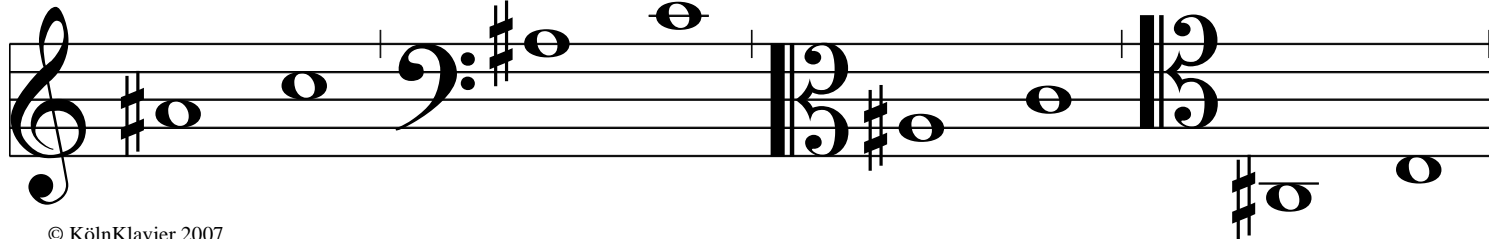

© KölnKlavier 2007

int-257

int-258

int-259

int-260

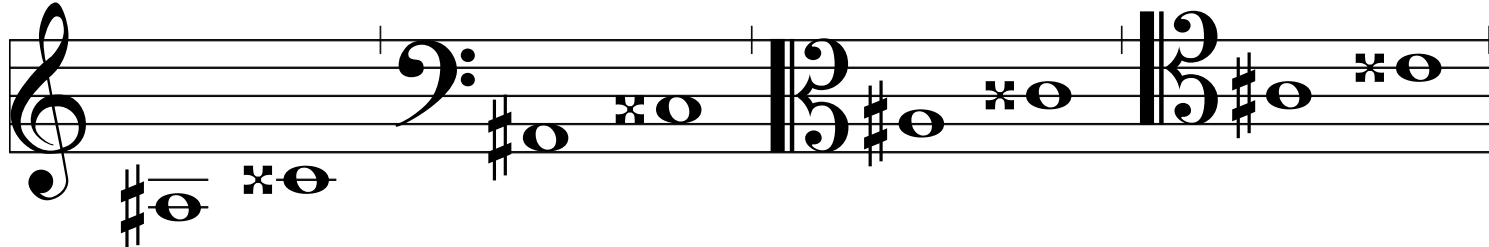

int-261

int-262

int-263

int-264

int-265

int-266

int-267

int-268

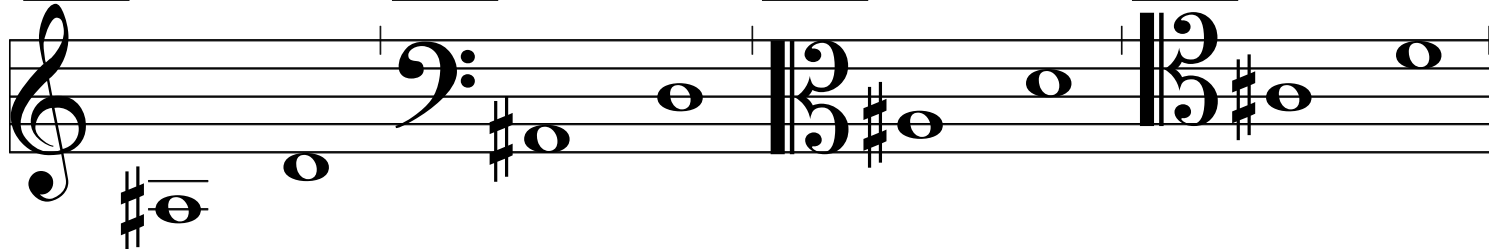

int-269

int-270

int-271

int-272

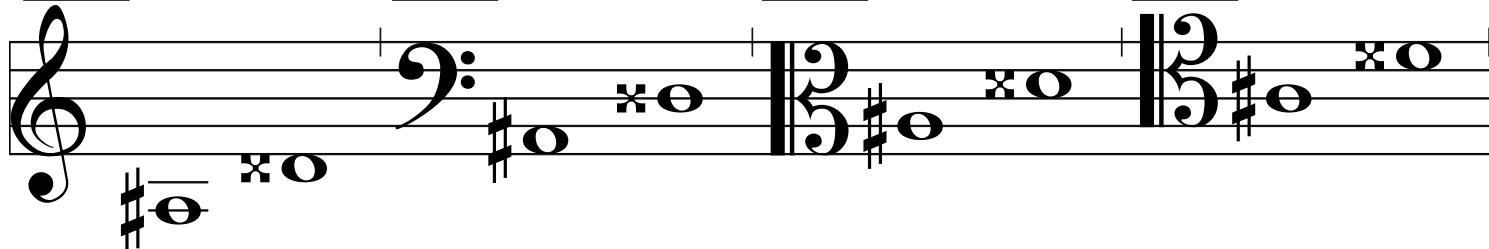

int-273

int-274

int-275

int-276

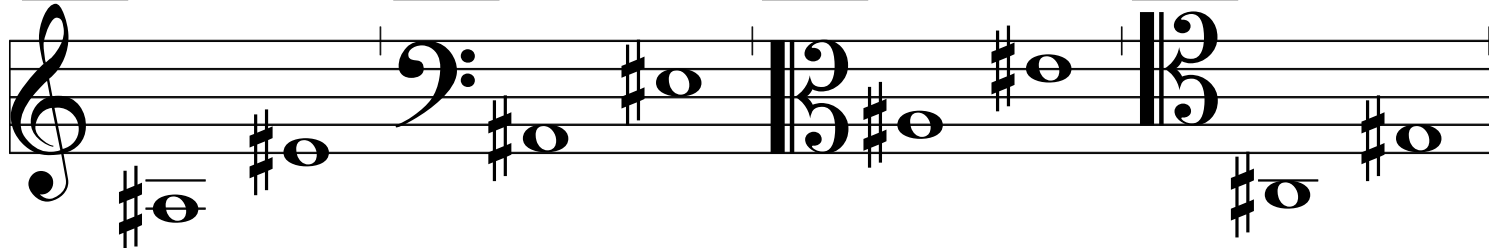

int-277

int-278

int-279

int-280

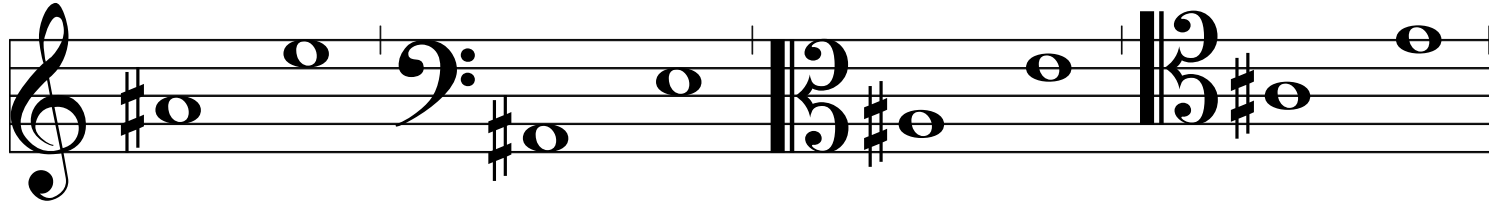

int-281

int-282

int-283

int-284

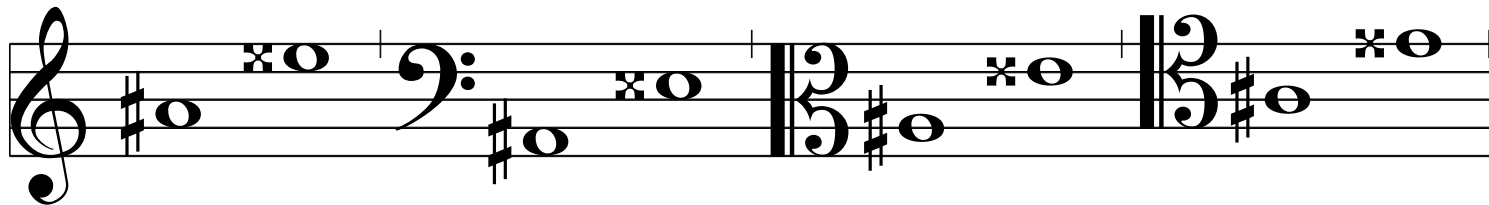

© KölnKlavier 2007

int-285

int-286

int-287

int-288

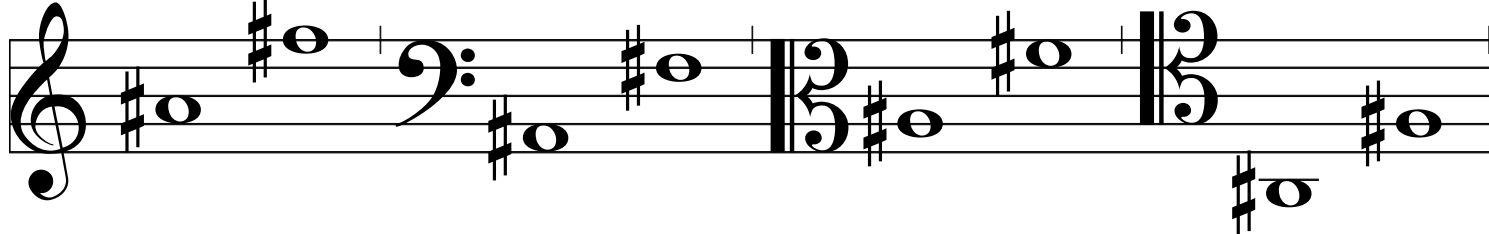

int-289

int-290

int-291

int-292

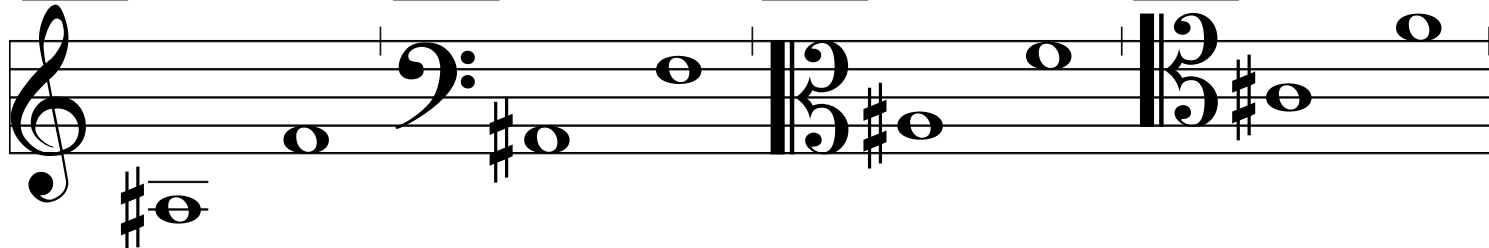

int-293

int-294

int-295

int-296

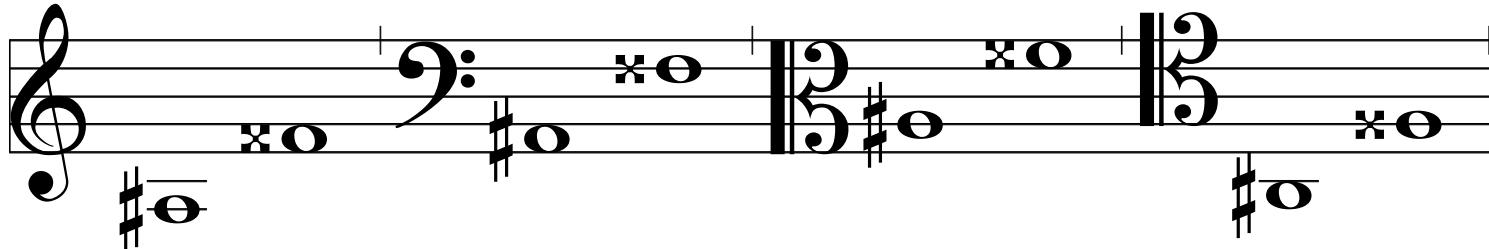

int-297

int-298

int-299

int-300

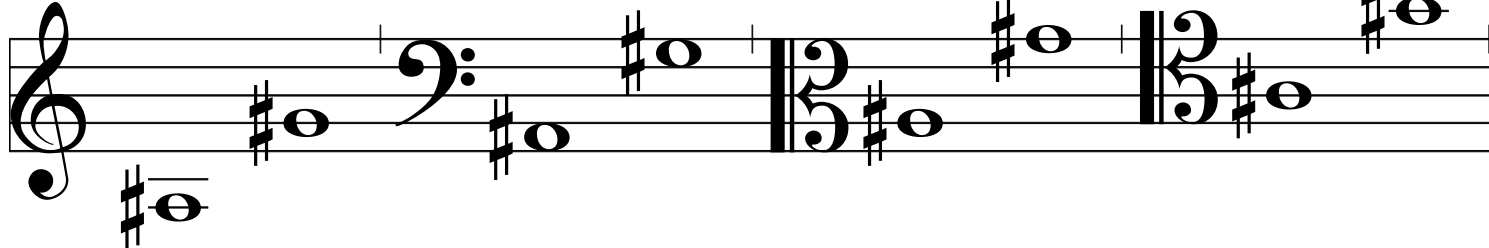

int-301

int-302

int-303

int-304

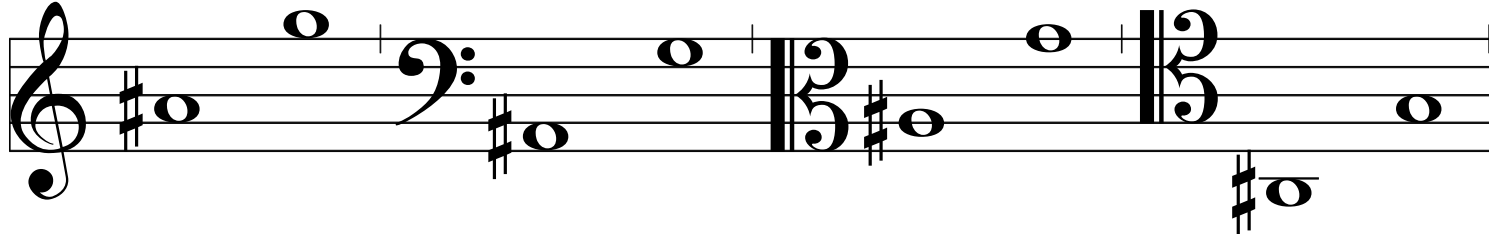

int-305

int-306

int-307

int-308

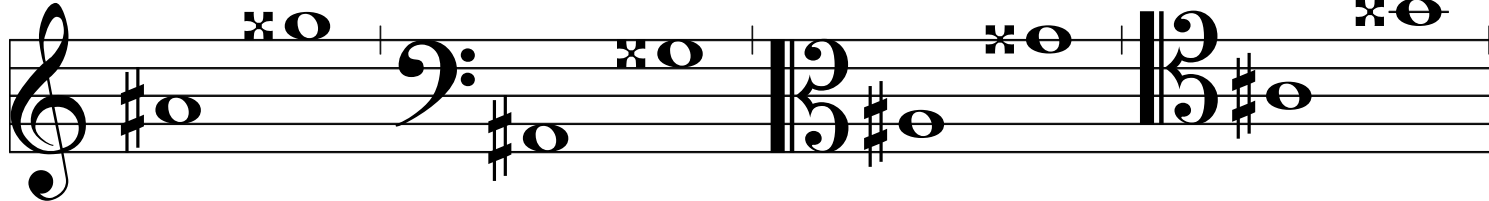

int-309

int-310

int-311

int-312

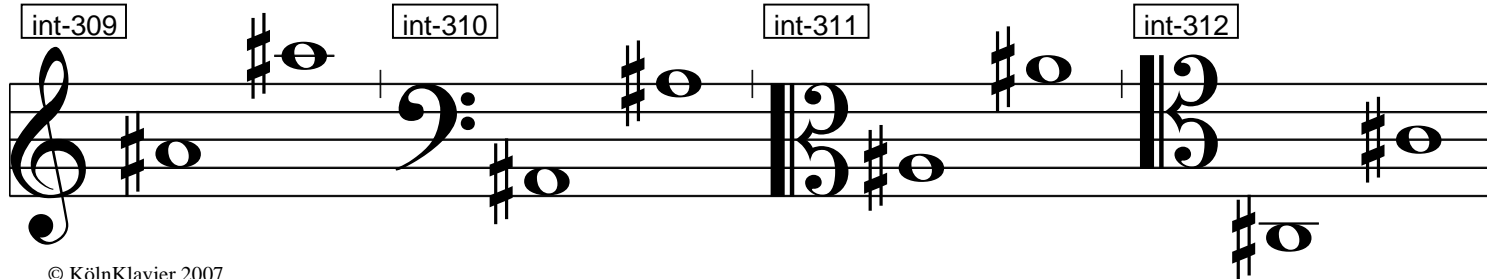

© KölnKlavier 2007

int-313

int-314

int-315

int-316

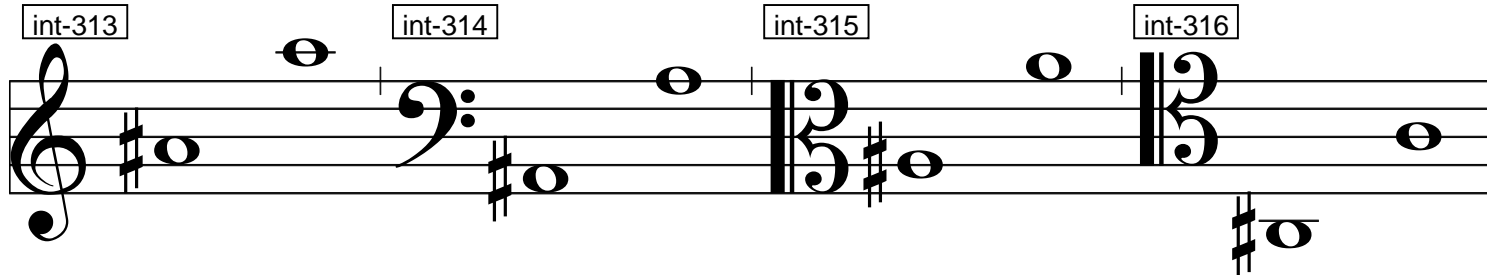

int-317

int-318

int-319

int-320

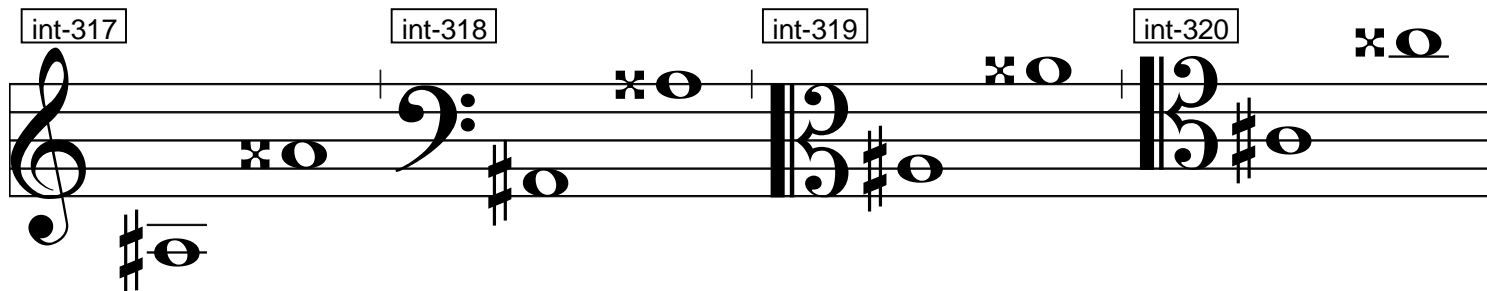

int-321

int-322

int-323

int-324

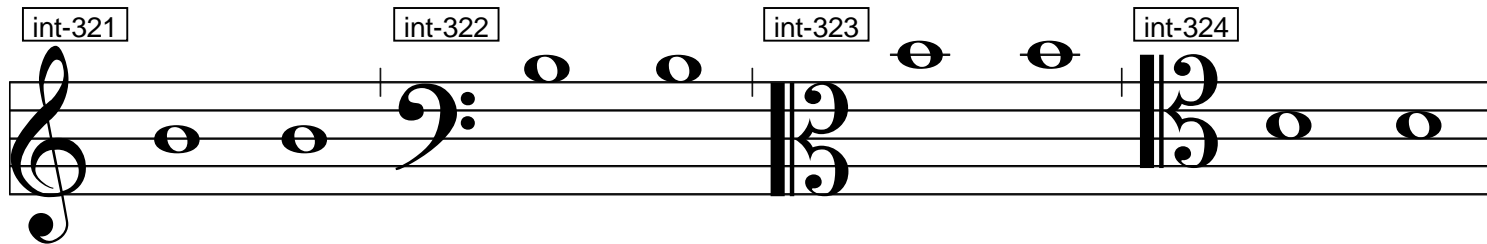

int-325

int-326

int-327

int-328

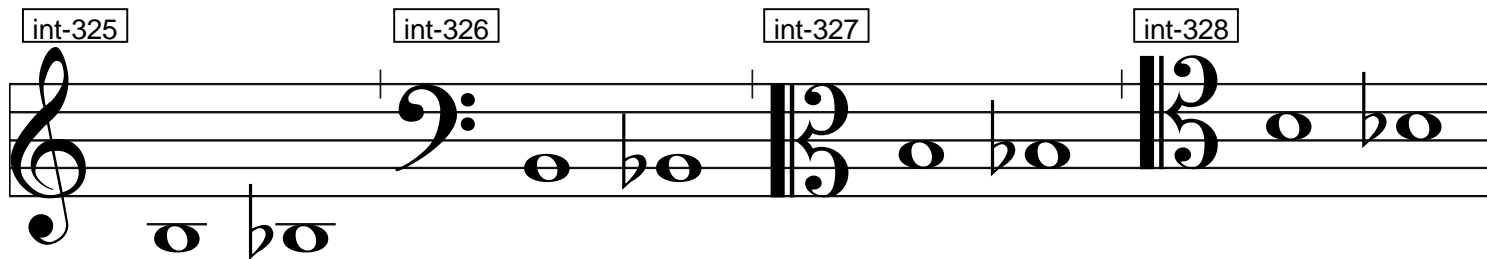

int-329

int-330

int-331

int-332

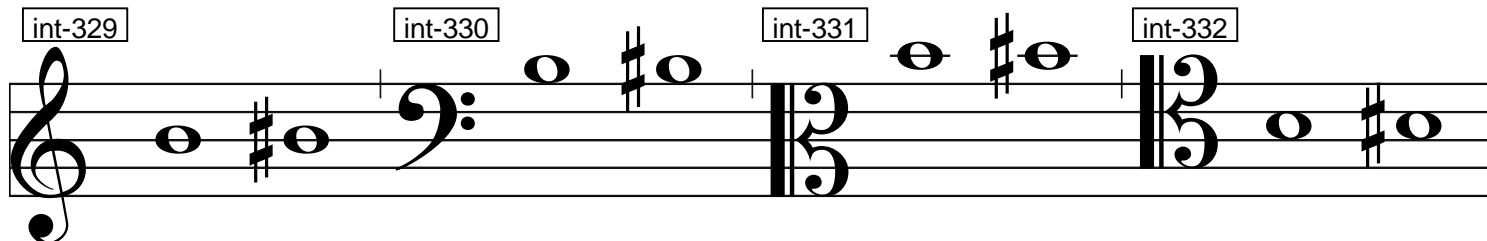

int-333

int-334

int-335

int-336

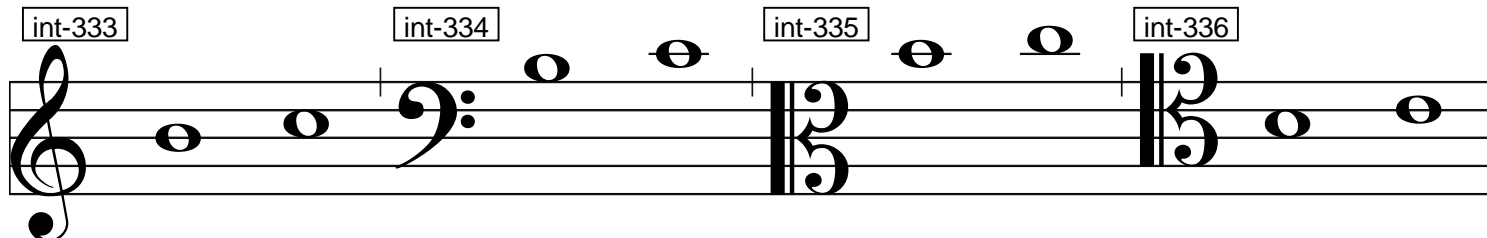

int-337

int-338

int-339

int-340

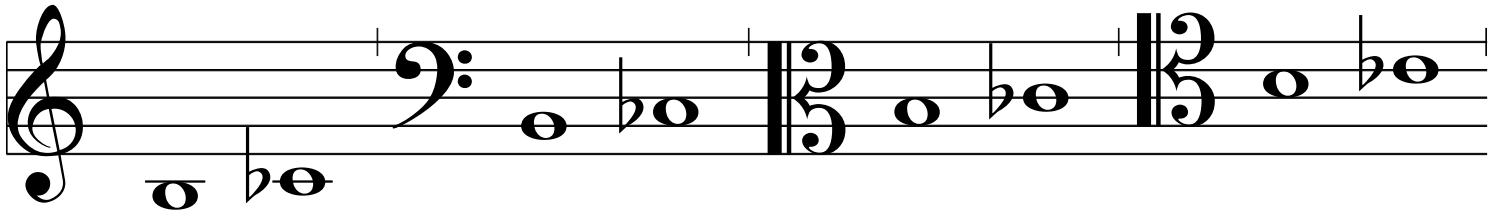

© KölnKlavier 2007

int-341

int-342

int-343

int-344

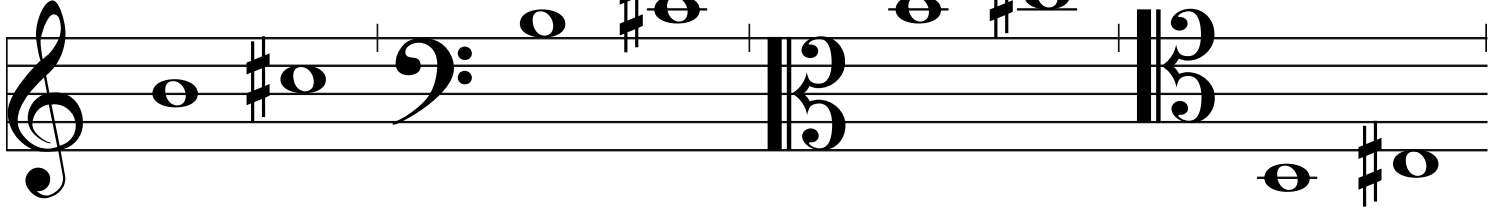

int-345

int-346

int-347

int-348

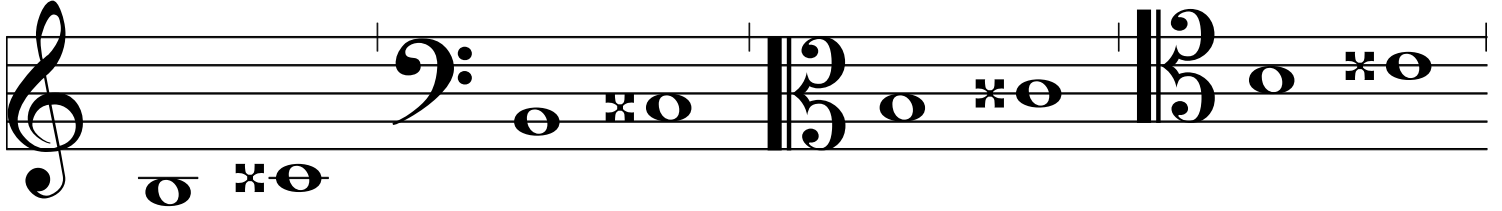

int-349

int-350

int-351

int-352

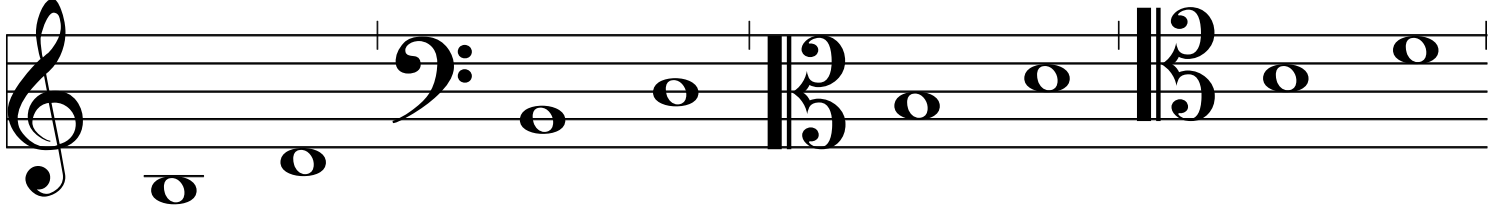

int-353

int-354

int-355

int-356

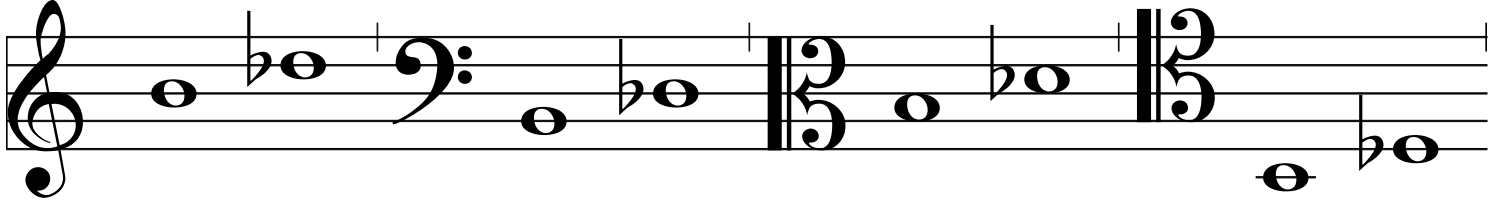

int-357

int-358

int-359

int-360

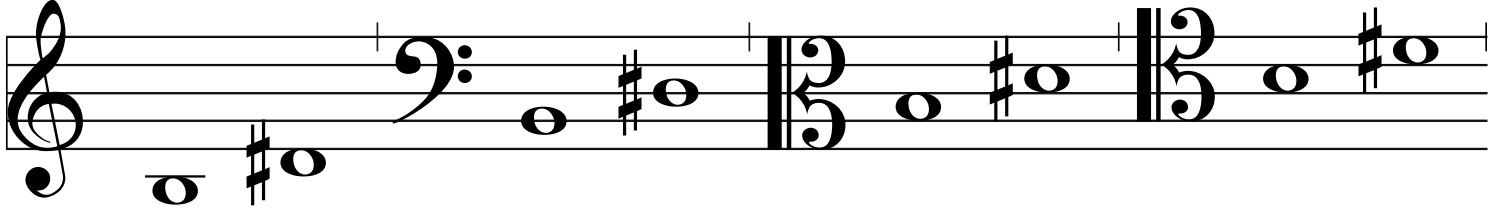

int-361

int-362

int-363

int-364

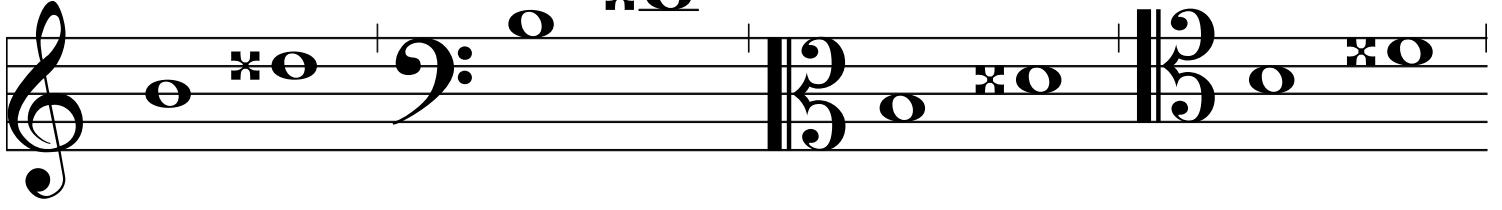

int-365 int-366 int-367 int-368

© KölnKlavier 2007

int-369 int-370 int-371 int-372

int-377 int-378 int-379 int-380

int-381 int-382 int-383 int-384

int-385 int-386 int-387 int-388

int-393

int-394

int-395

int-396

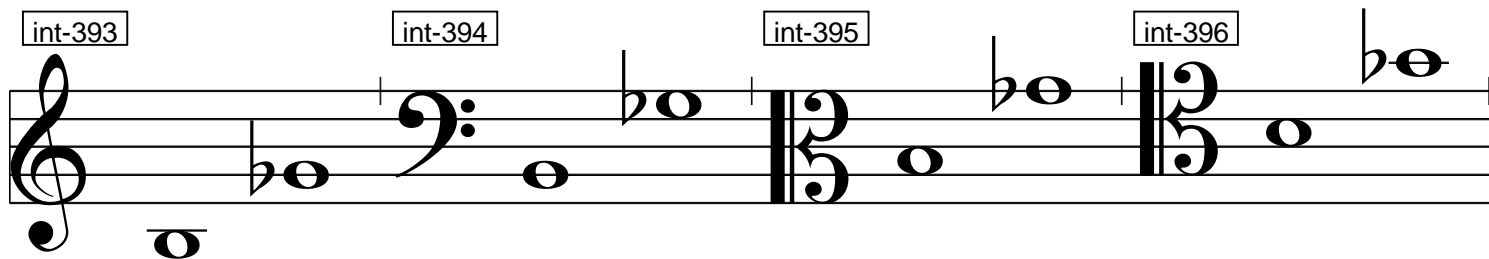

© KölnKlavier 2007

int-397

int-398

int-399

int-400

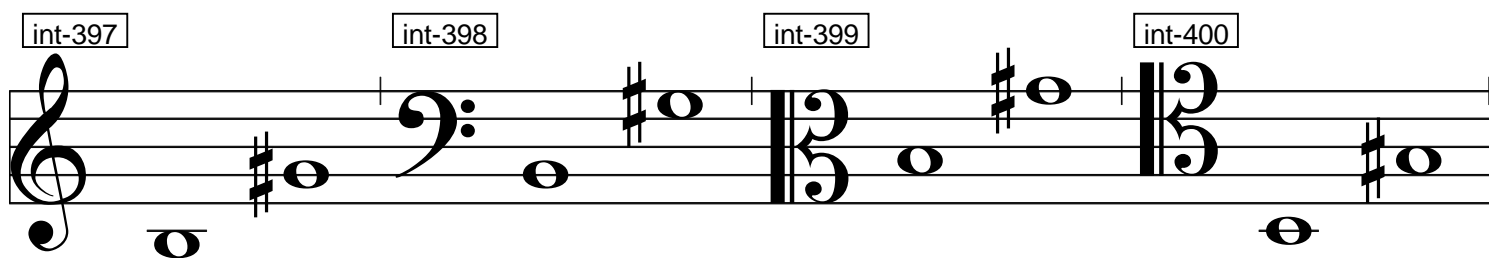

int-401

int-402

int-403

int-404

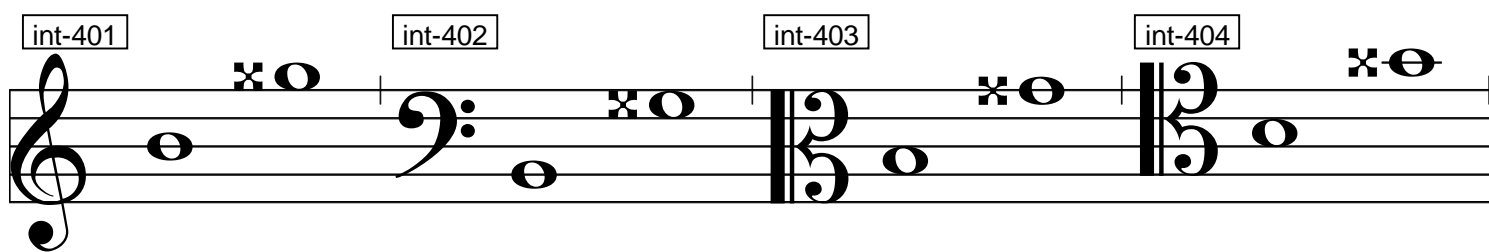

int-405

int-406

int-407

int-408

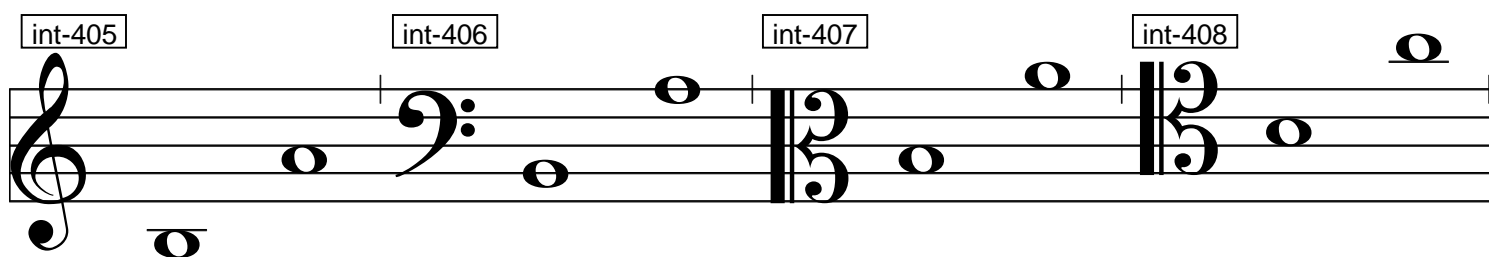

int-409

int-410

int-411

int-412

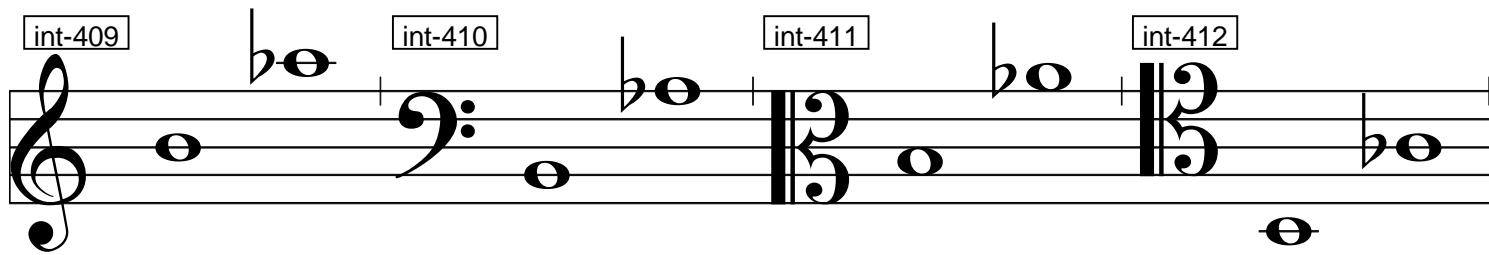

int-413

int-414

int-415

int-416

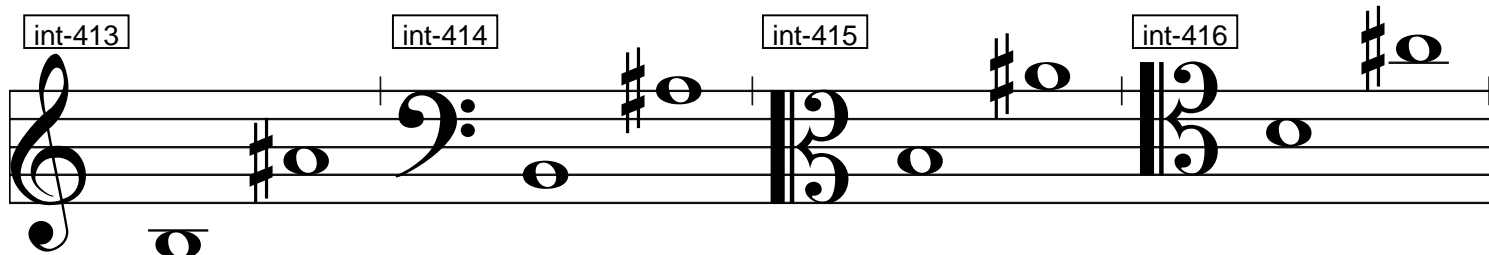

int-417

int-418

int-419

int-420

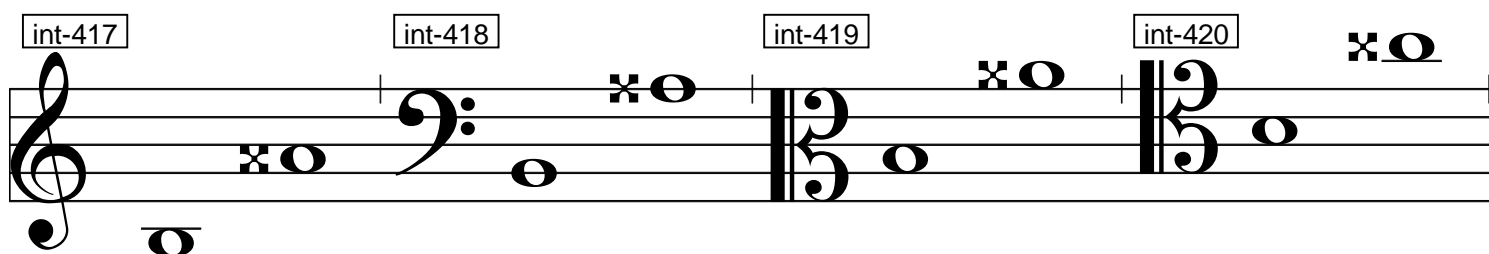

int-421

int-422

int-423

int-424

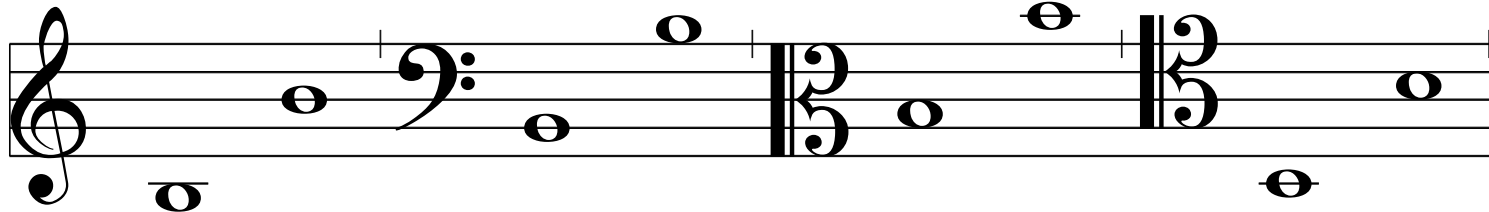

© KölnKlavier 2007

int-425

int-426

int-427

int-428

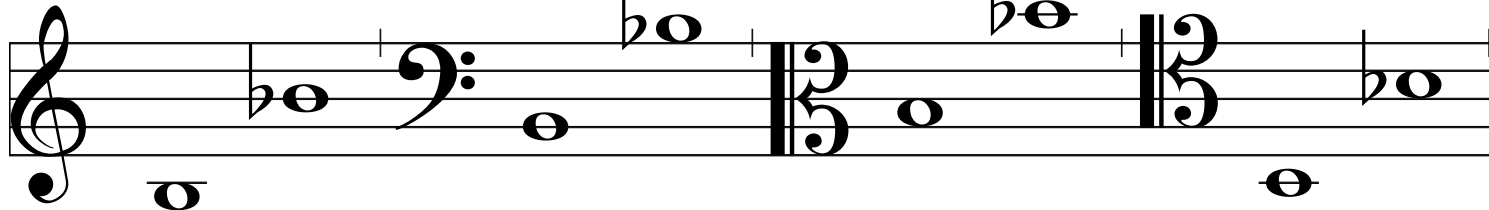

int-429

int-430

int-431

int-432

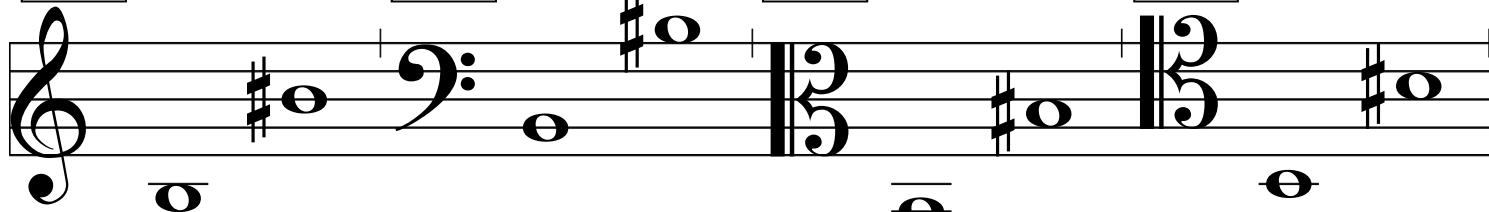

int-433

int-434

int-435

int-436

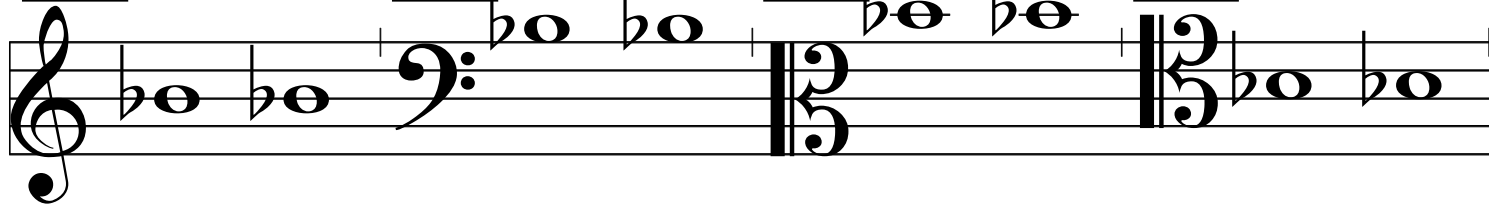

int-437

int-438

int-439

int-440

int-441

int-442

int-443

int-444

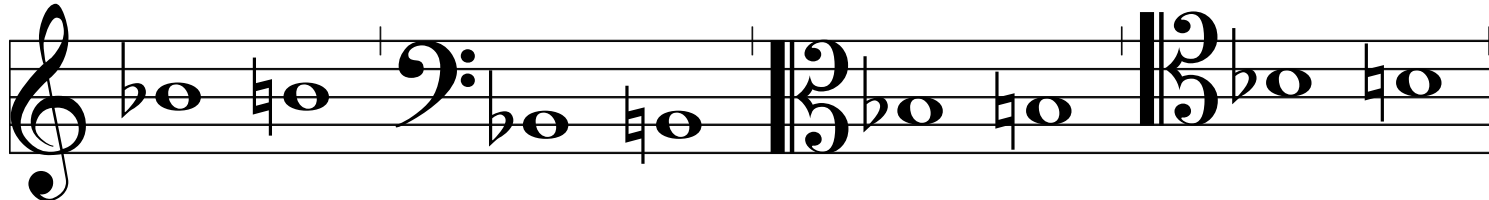

int-445

int-446

int-447

int-448

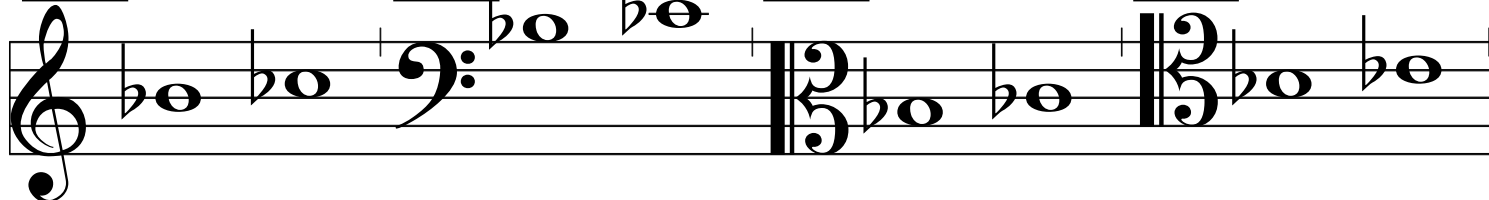

int-449

int-450

int-451

int-452

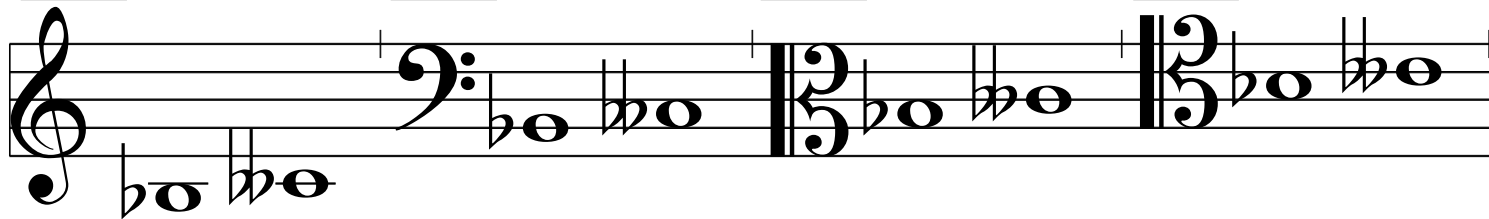

© KölnKlavier 2007

int-453

int-454

int-455

int-456

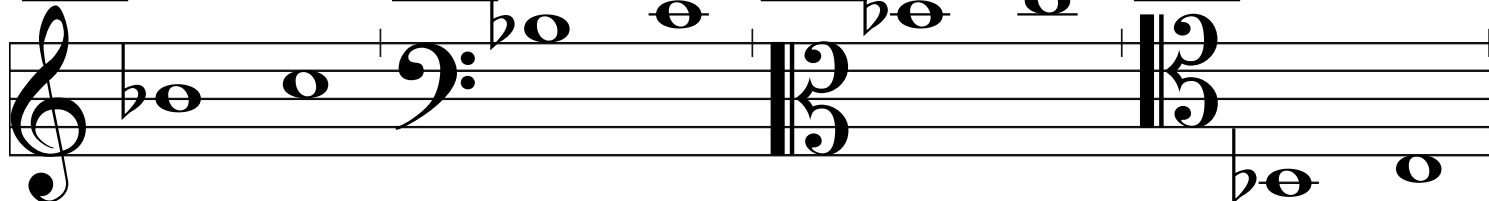

int-457

int-458

int-459

int-460

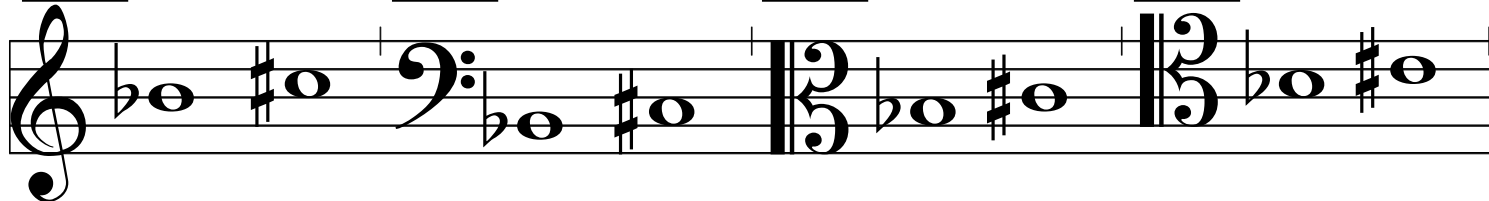

int-461

int-462

int-463

int-464

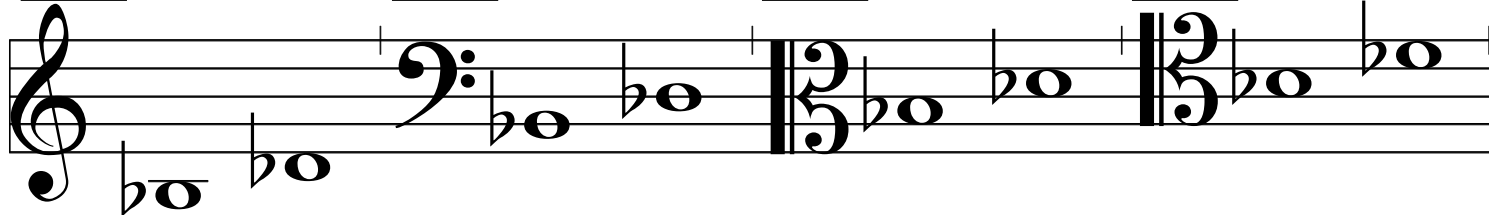

int-465

int-466

int-467

int-468

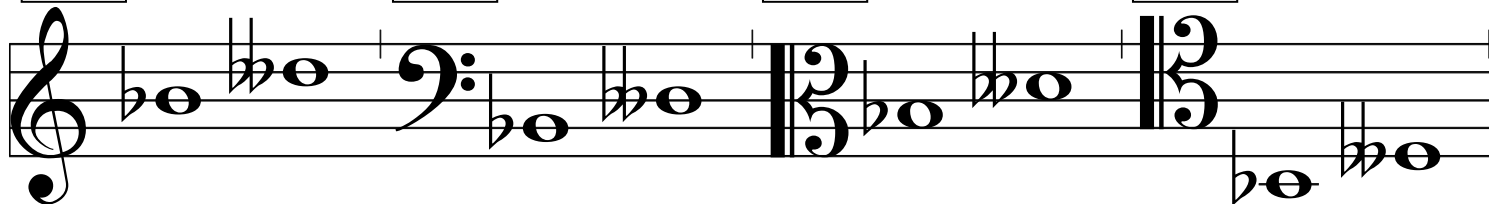

int-469

int-470

int-471

int-472

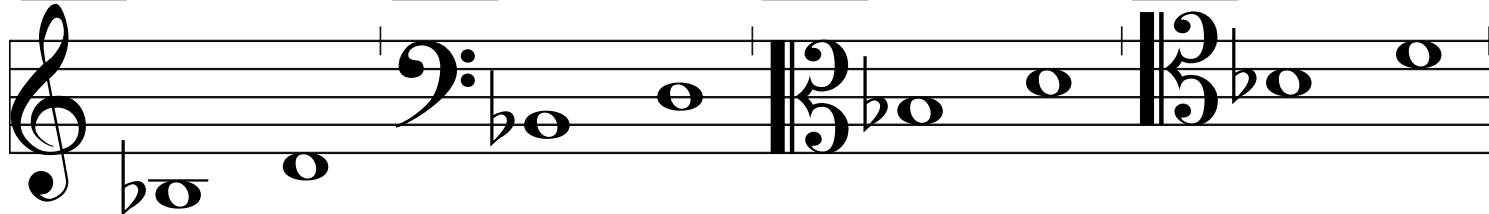

int-473

int-474

int-475

int-476

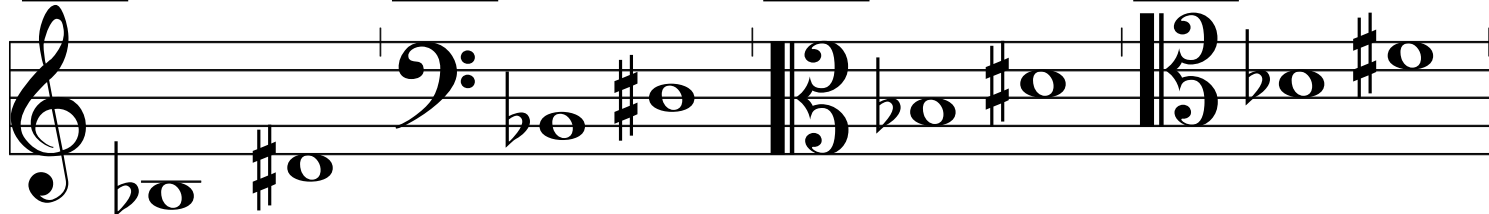

int-477

int-478

int-479

int-480

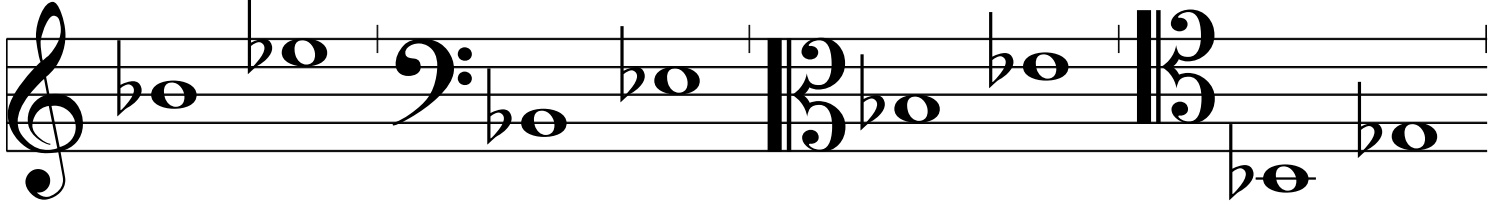

© KölnKlavier 2007

int-481

int-482

int-483

int-484

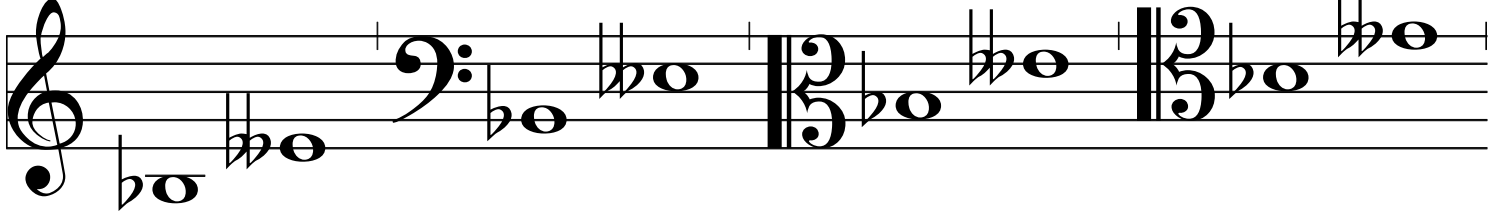

int-485

int-486

int-487

int-488

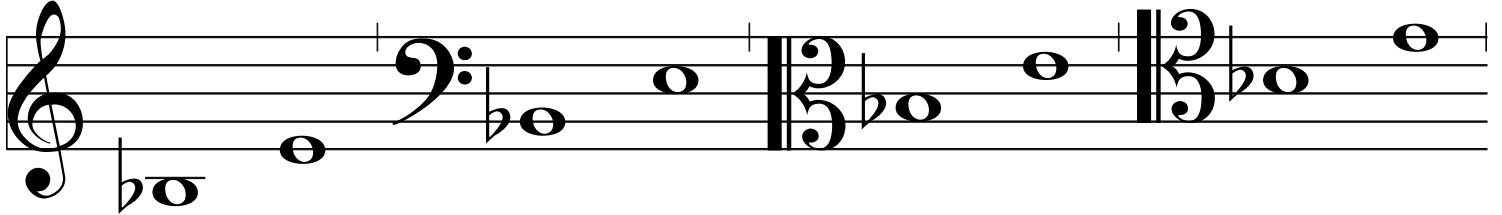

int-489

int-490

int-491

int-492

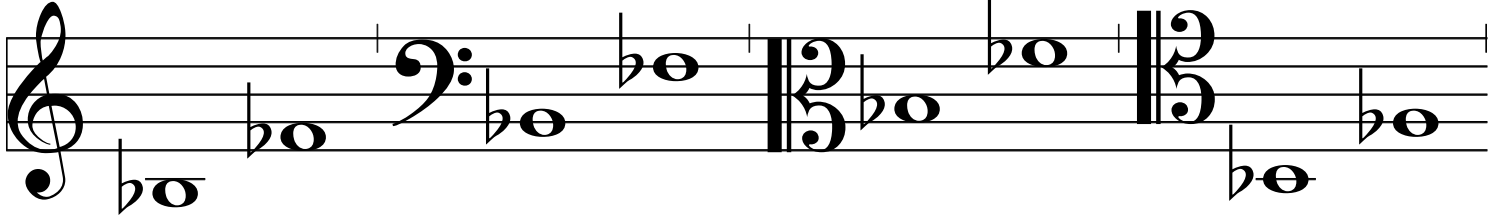

int-493

int-494

int-495

int-496

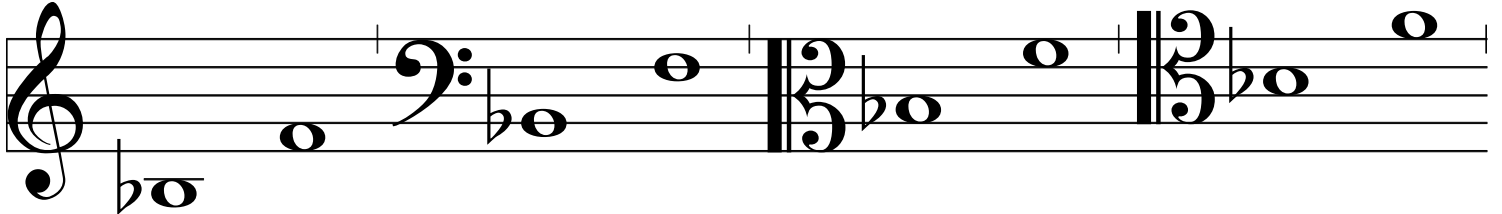

int-497

int-498

int-499

int-500

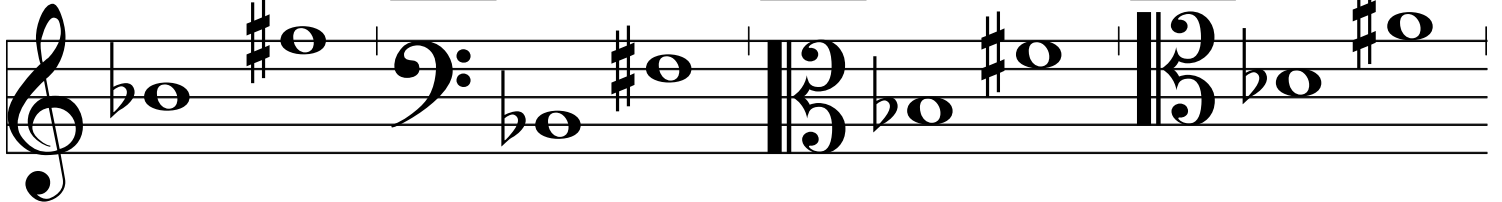

int-501

int-502

int-503

int-504

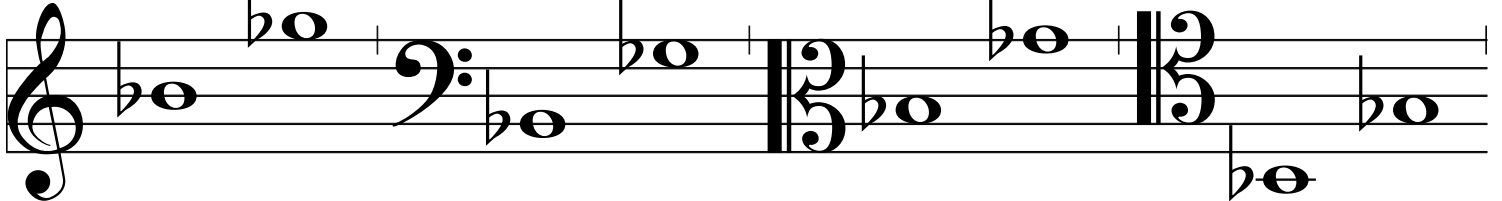

int-505

int-506

int-507

int-508

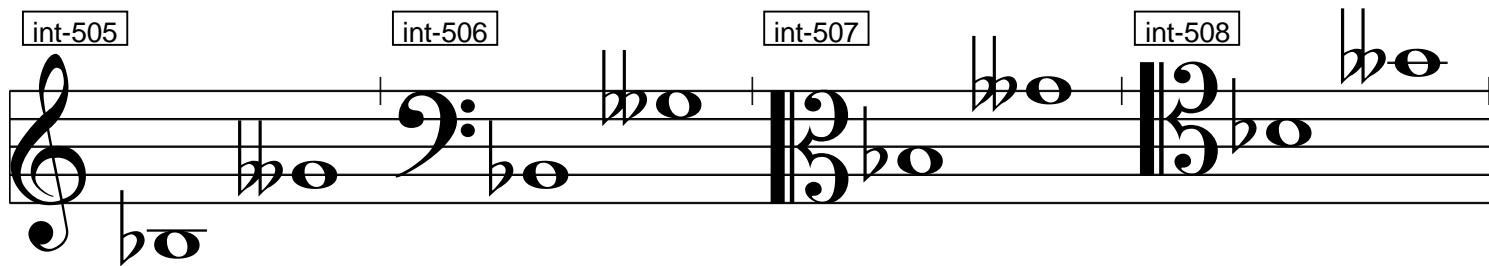

© KölnKlavier 2007

int-509

int-510

int-511

int-512

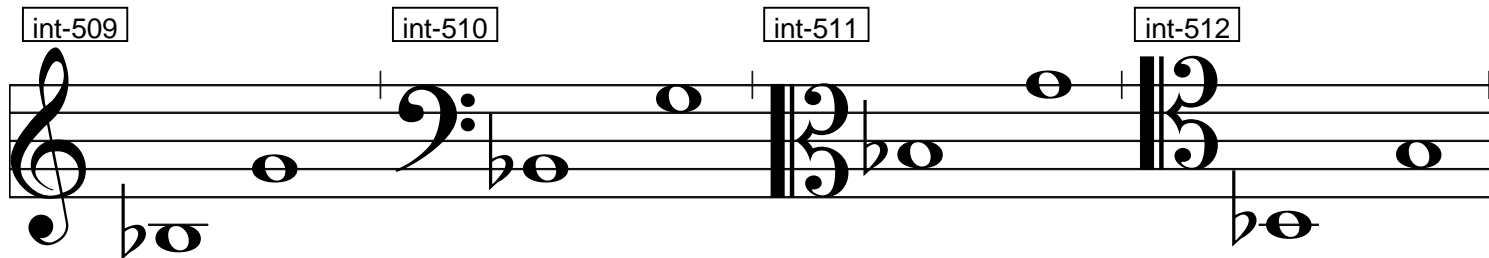

int-513

int-514

int-515

int-516

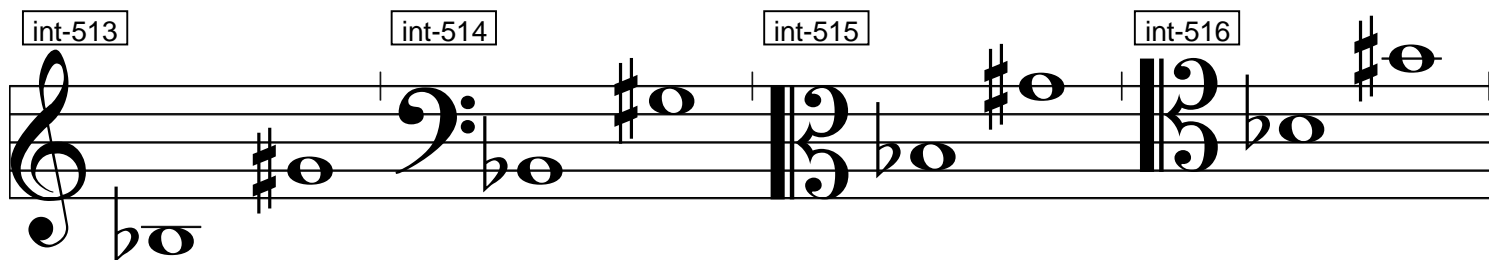

int-517

int-518

int-519

int-520

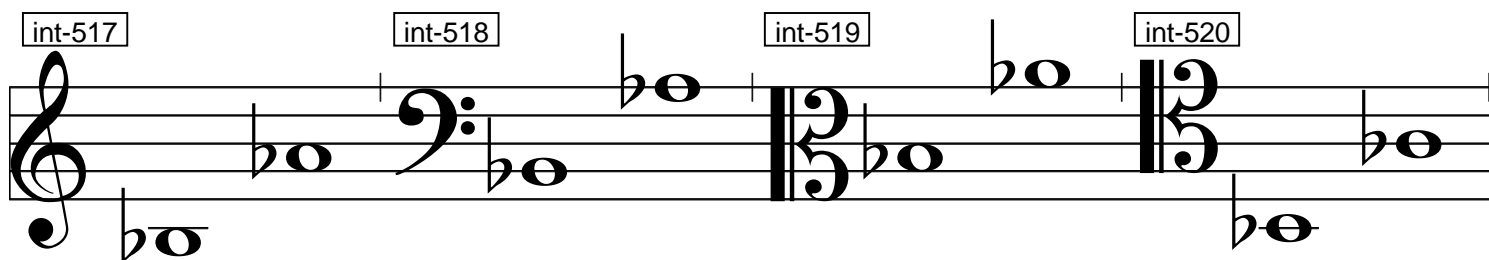

int-521

int-522

int-523

int-524

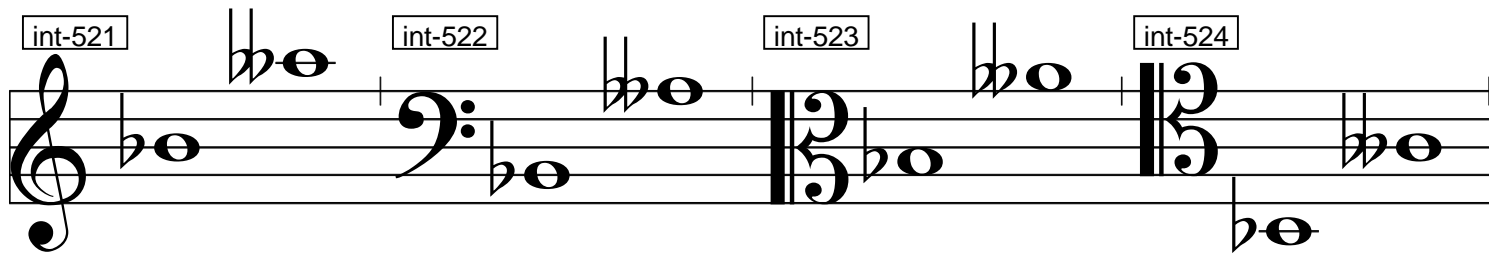

int-525

int-526

int-527

int-528

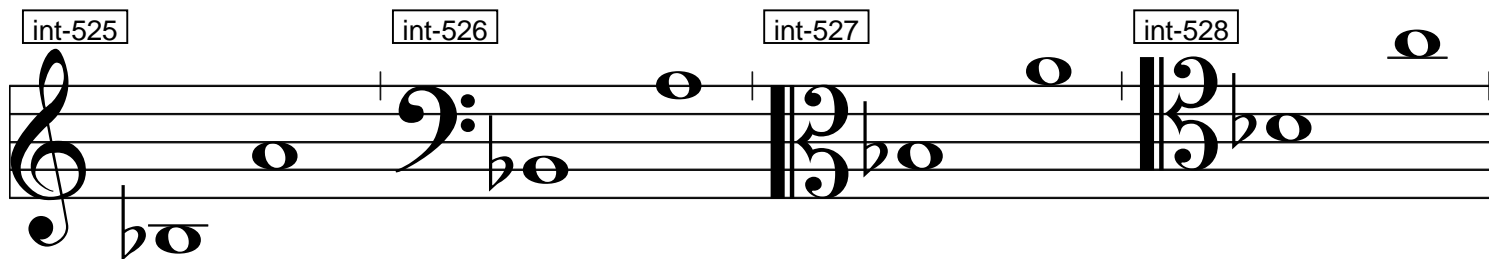

int-529

int-530

int-531

int-532

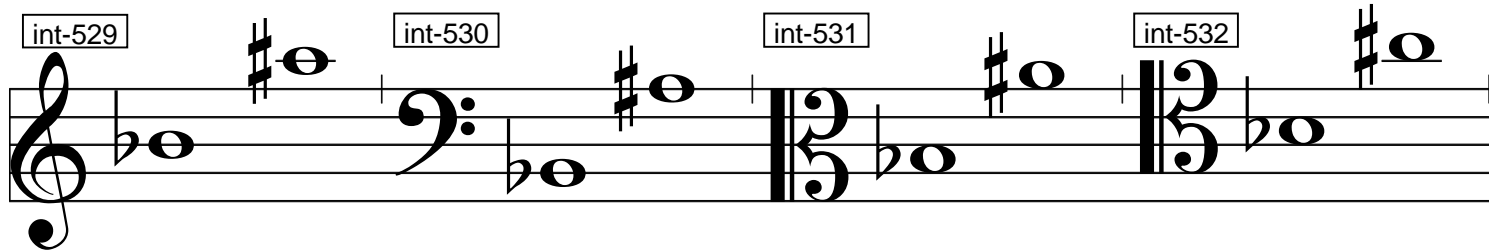

int-533

int-534

int-535

int-536

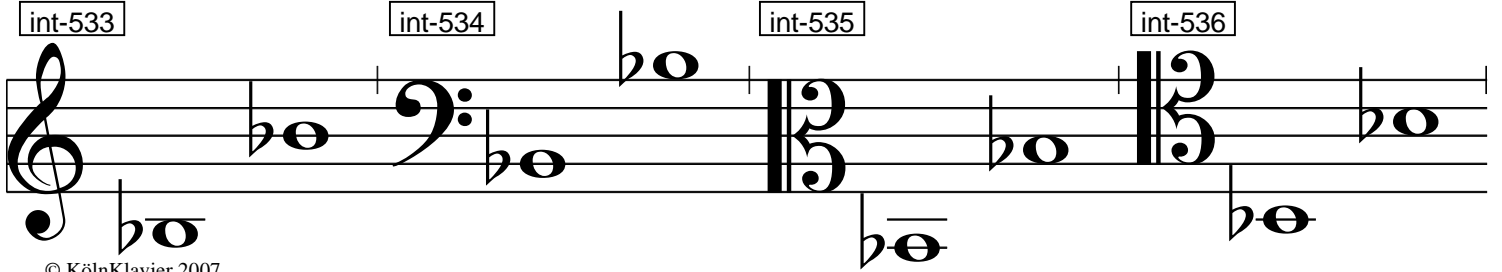

© KölnKlavier 2007

int-537

int-538

int-539

int-540

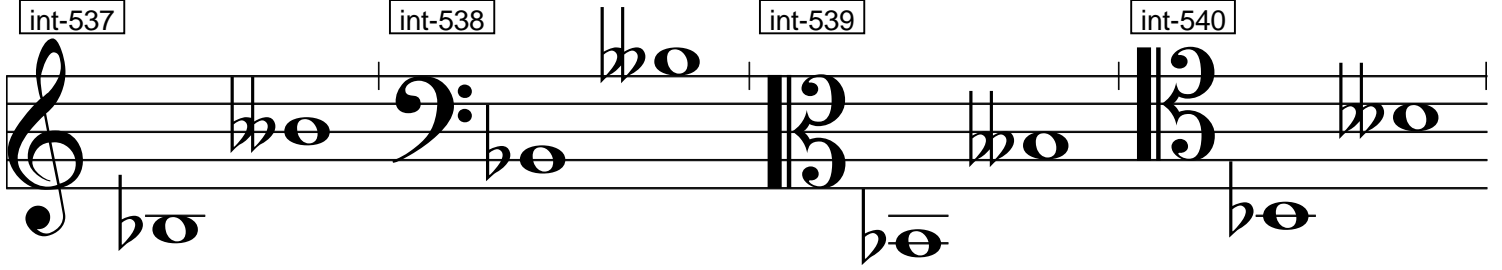

int-541

int-542

int-543

int-544

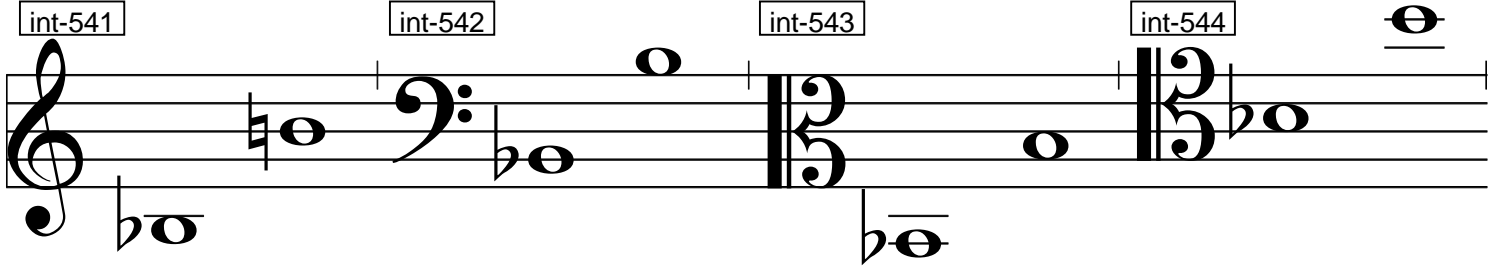

int-545

int-546

int-547

int-548

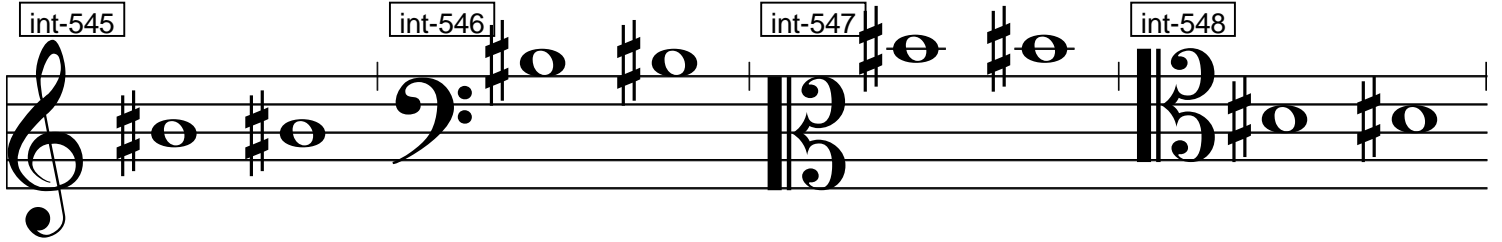

int-549

int-550

int-551

int-552

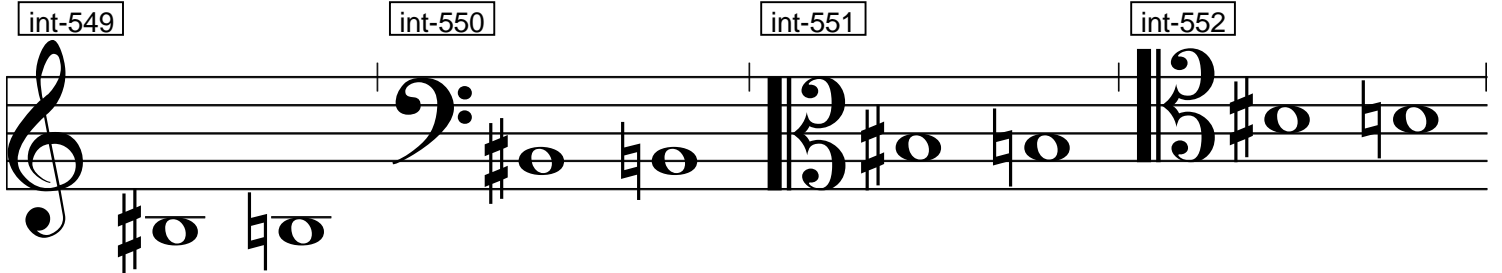

int-553

int-554

int-555

int-556

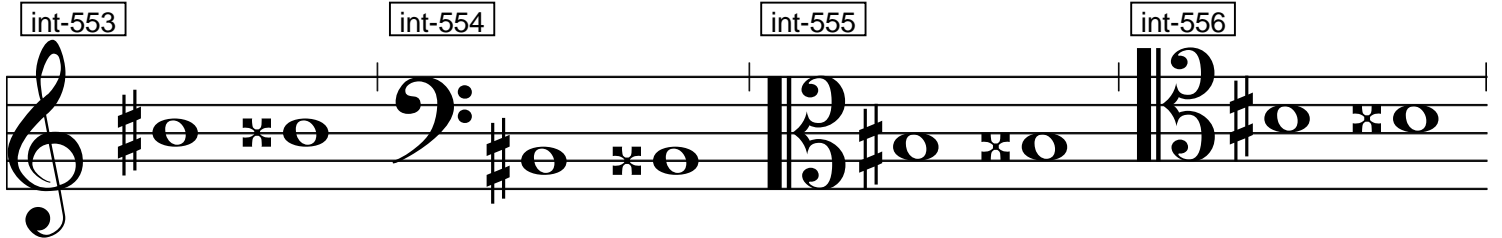

int-557

int-558

int-559

int-560

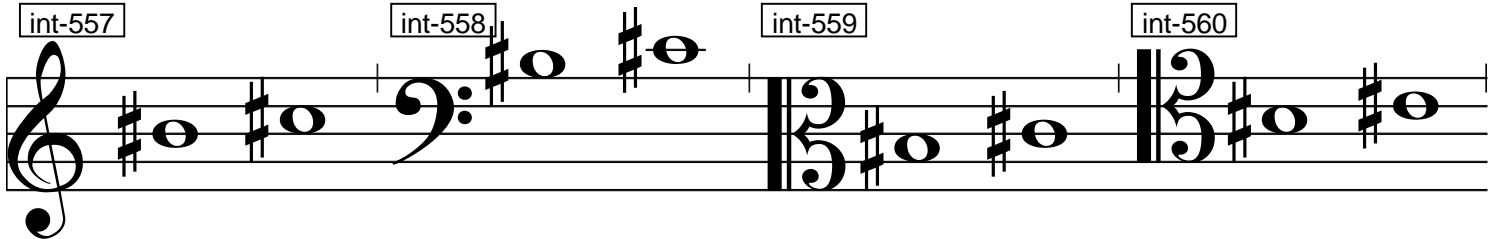

int-561

int-562

int-563

int-564

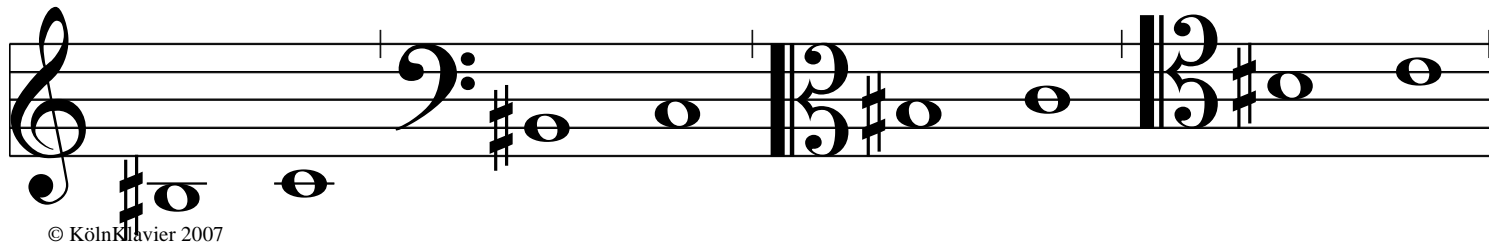

int-565

int-566

int-567

int-568

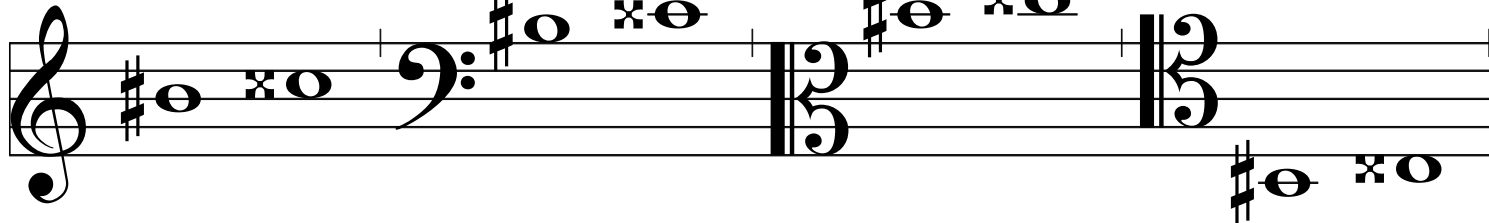

int-569

int-570

int-571

int-572

int-573

int-574

int-575

int-576

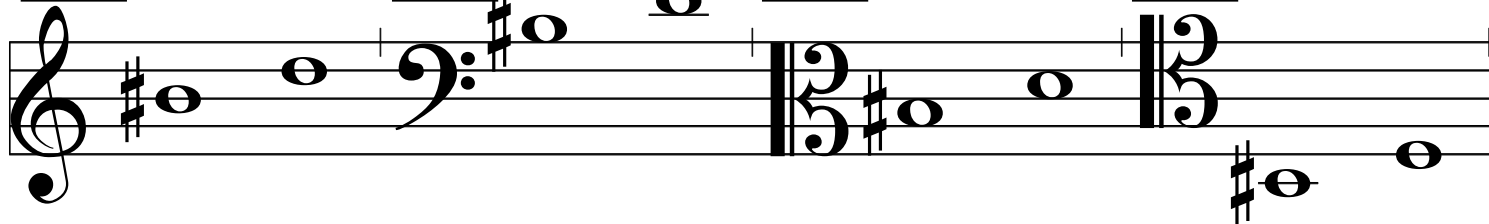

int-577

int-578

int-579

int-580

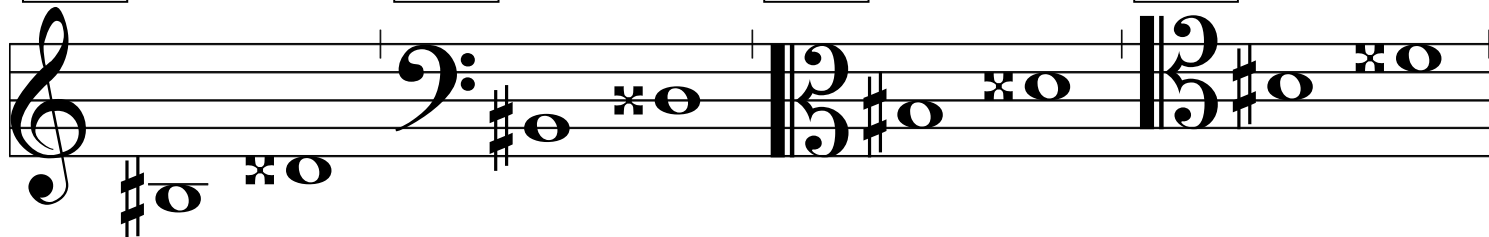

int-581

int-582

int-583

int-584

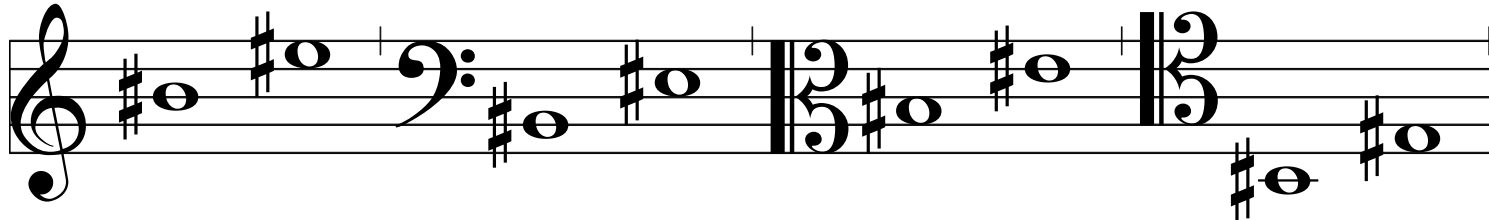

int-585

int-586

int-587

int-588

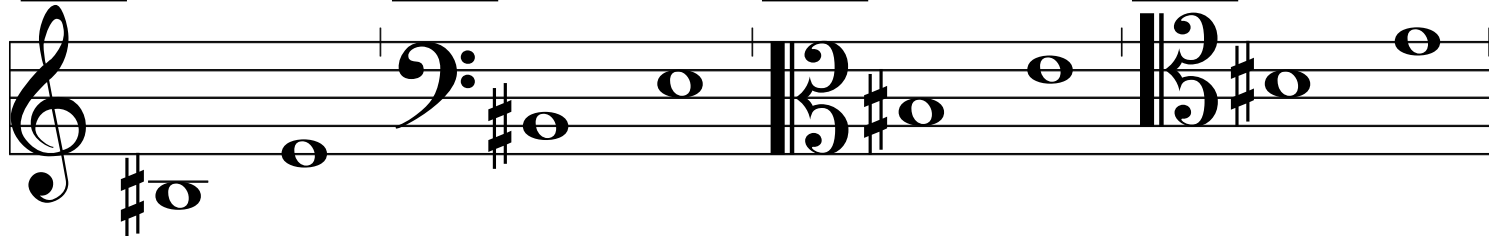

int-589

int-590

int-591

int-592

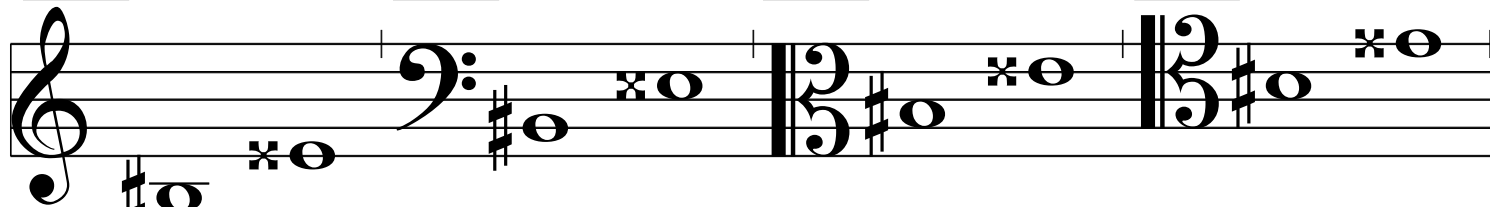

© KölnKlavier 2007

int-593

int-594

int-595

int-596

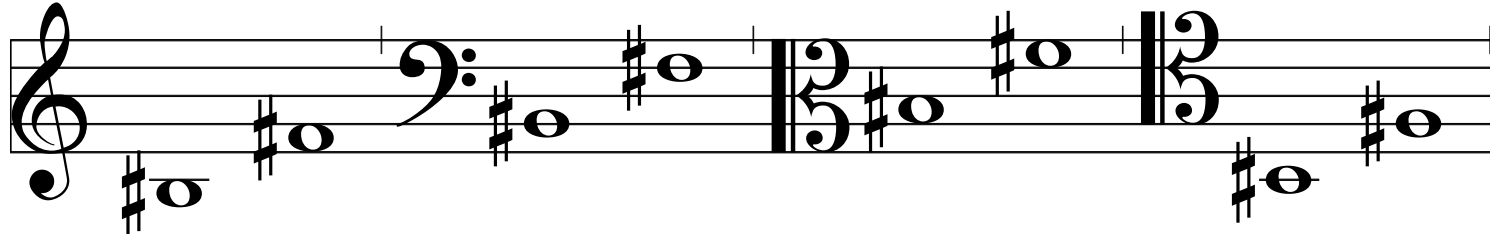

int-597

int-598

int-599

int-600

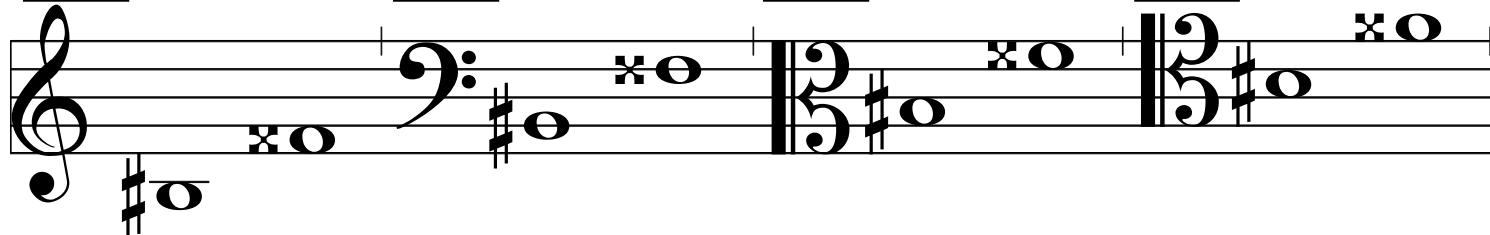

int-601

int-602

int-603

int-604

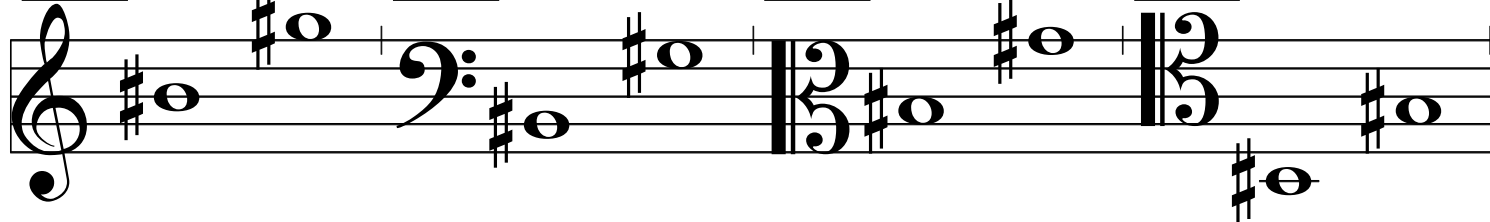

int-605

int-606

int-607

int-608

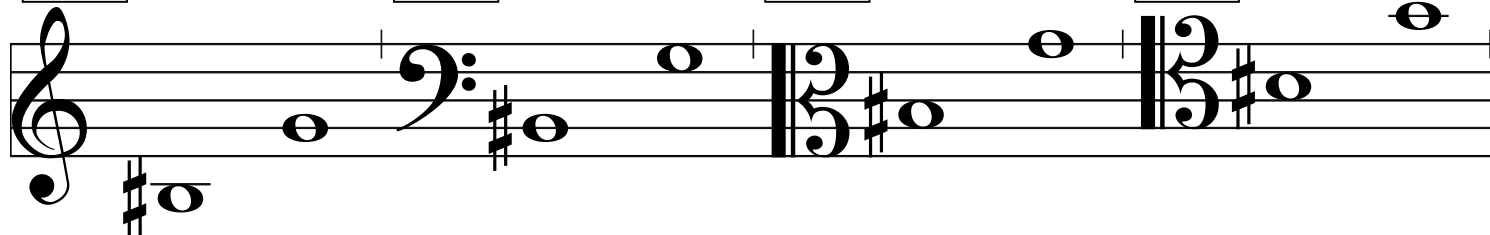

int-609

int-610

int-611

int-612

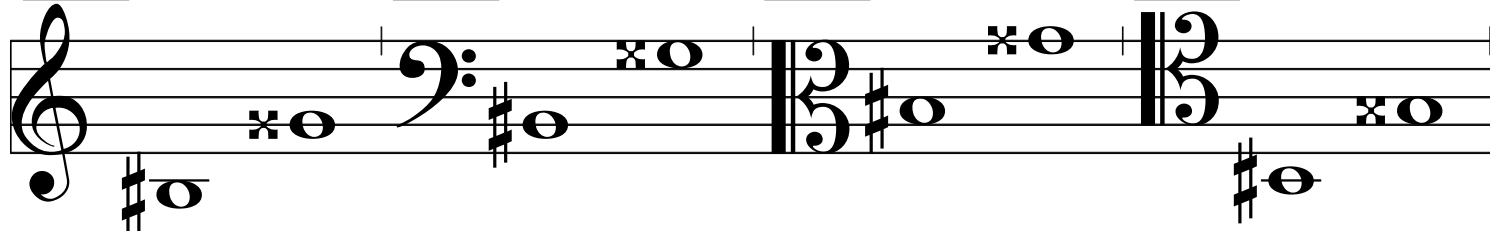

int-613

int-614

int-615

int-616

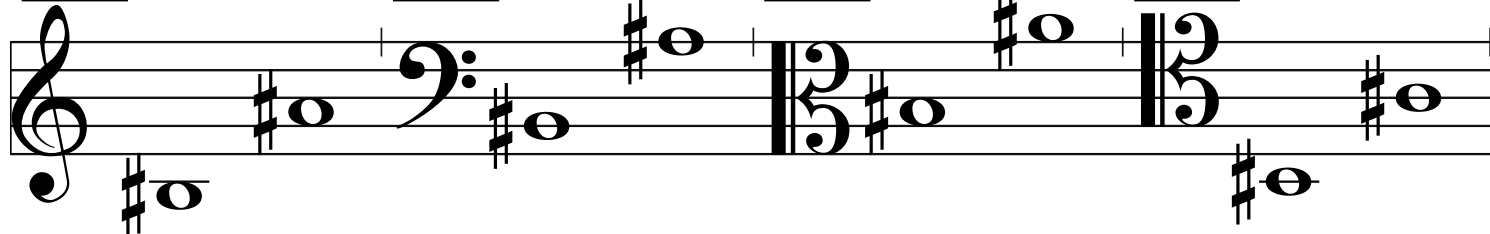

int-617

int-618

int-619

int-620

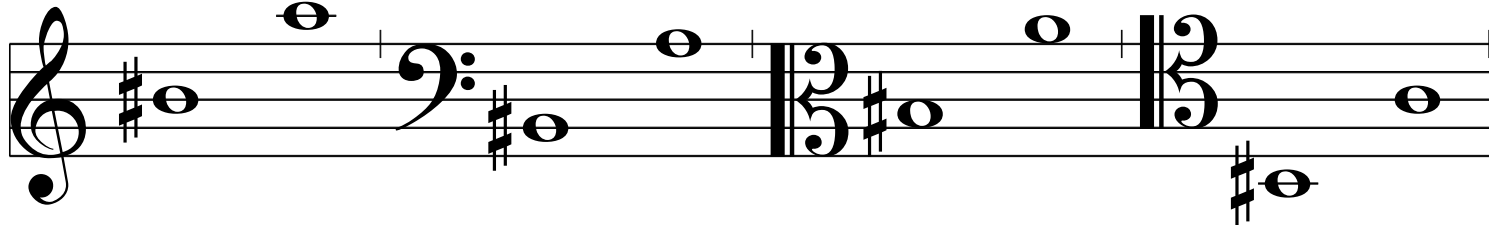

© KölnKlavier 2007

int-621

int-622

int-623

int-624

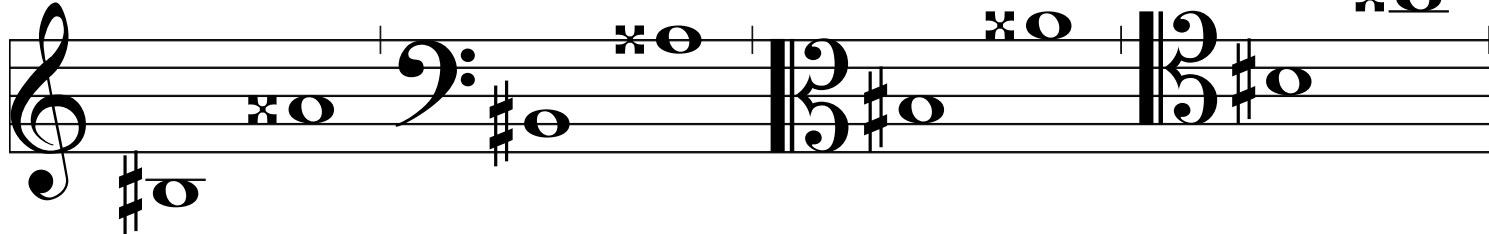

int-625

int-626

int-627

int-628

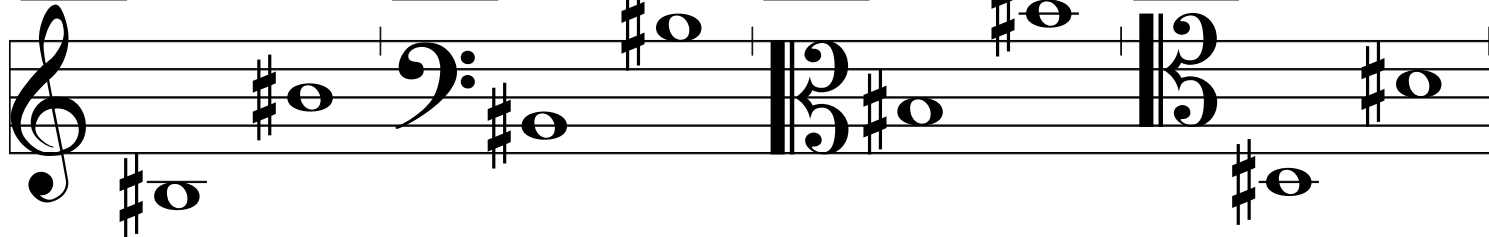

int-629

int-630

int-631

int-632

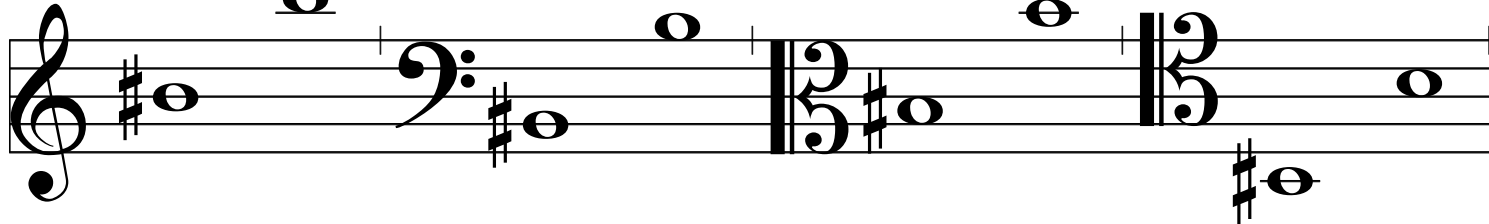

int-633

int-634

int-635

int-636

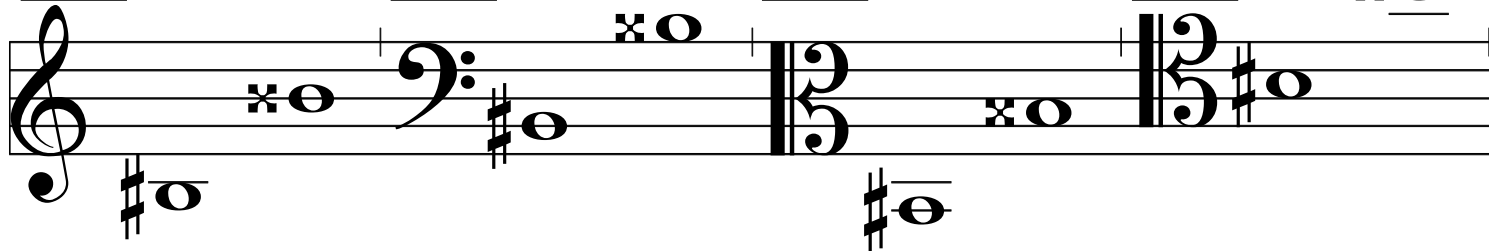

int-637

int-638

int-639

int-640

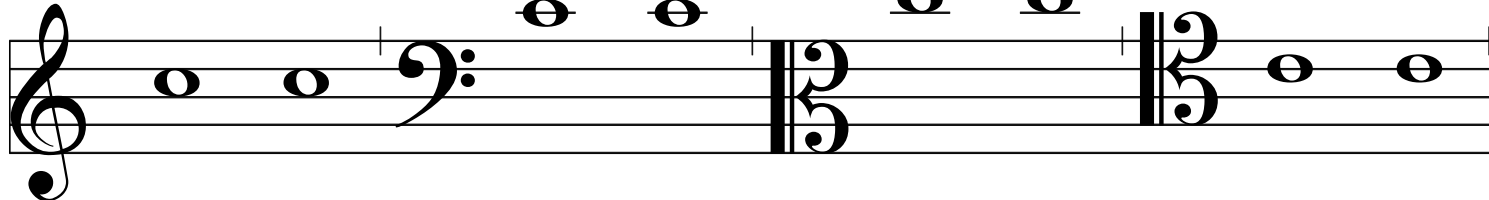

int-641

int-642

int-643

int-644

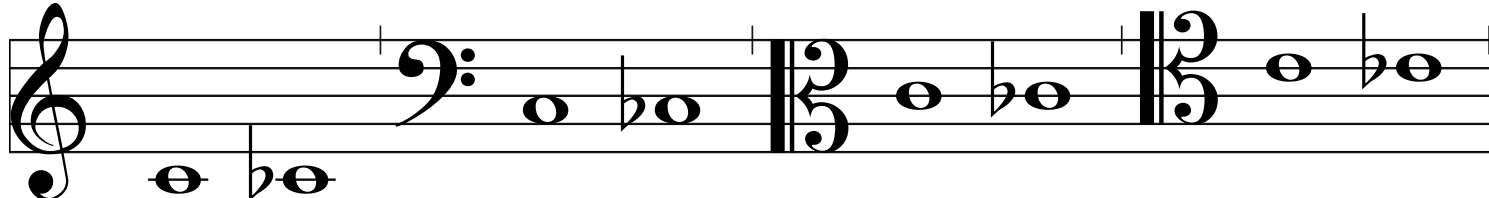

int-645

int-646

int-647

int-648

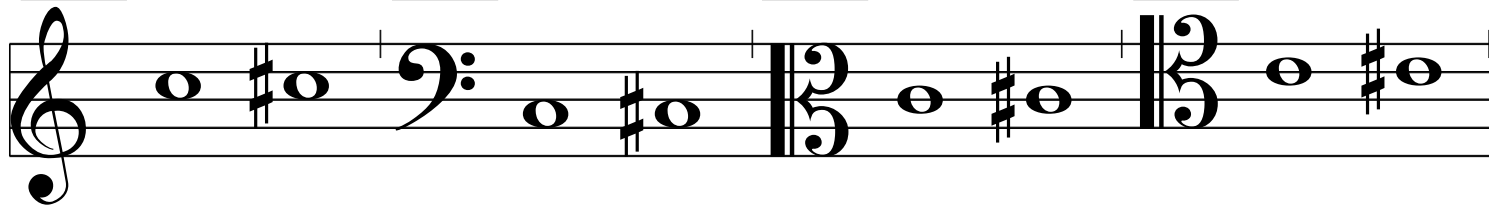

© KölnKlavier 2007

int-649

int-650

int-651

int-652

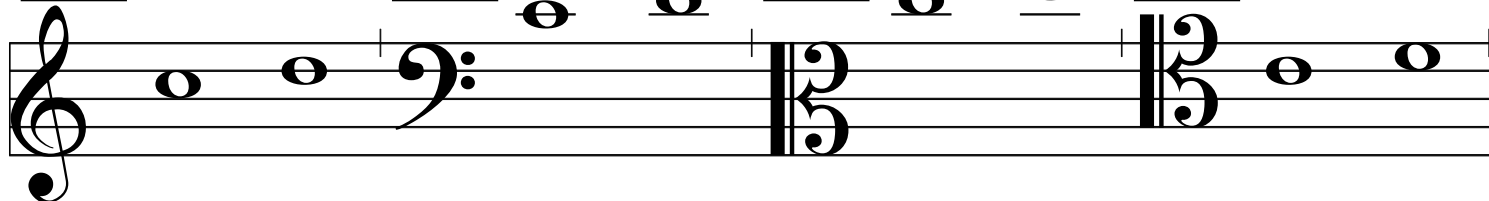

int-653

int-654

int-655

int-656

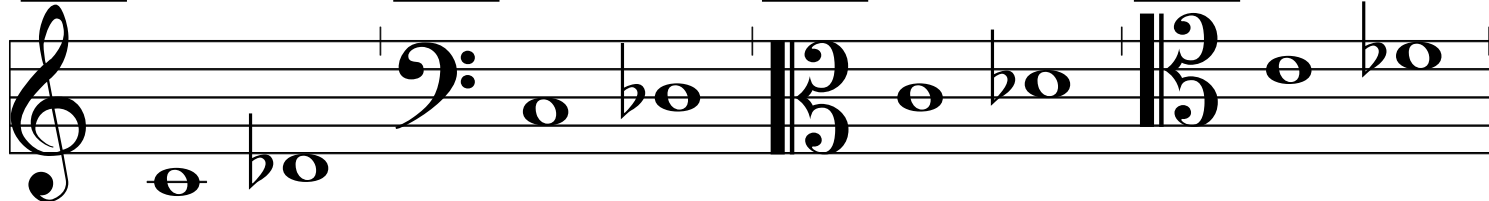

int-657

int-658

int-659

int-660

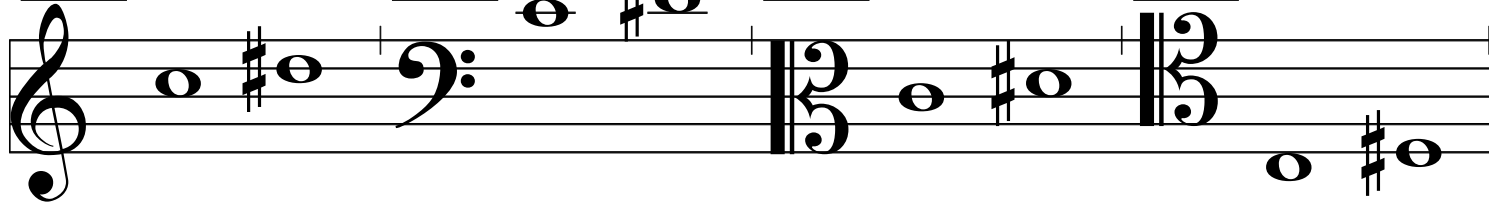

int-661

int-662

int-663

int-664

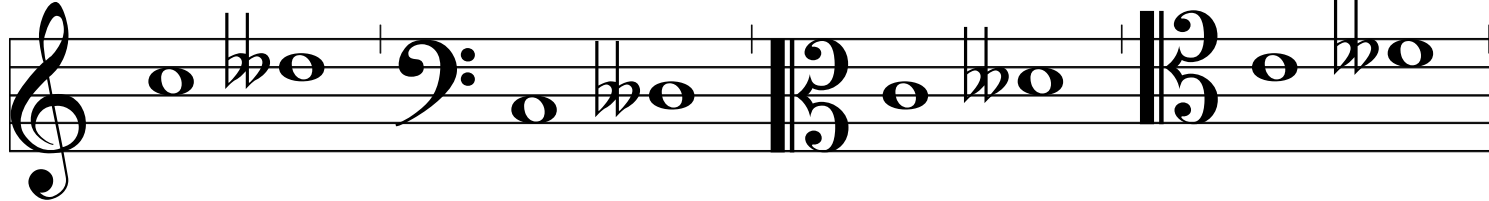

int-665

int-666

int-667

int-668

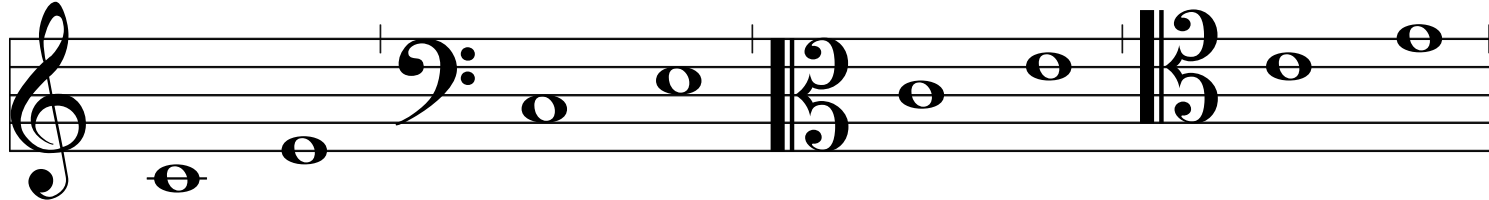

int-669

int-670

int-671

int-672

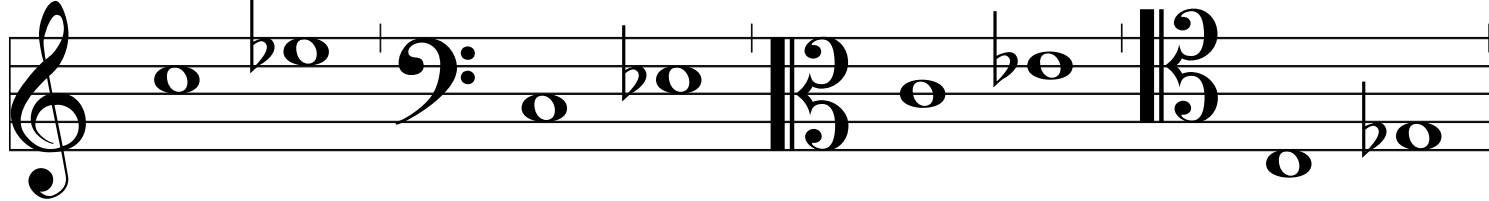

int-673

int-674

int-675

int-676

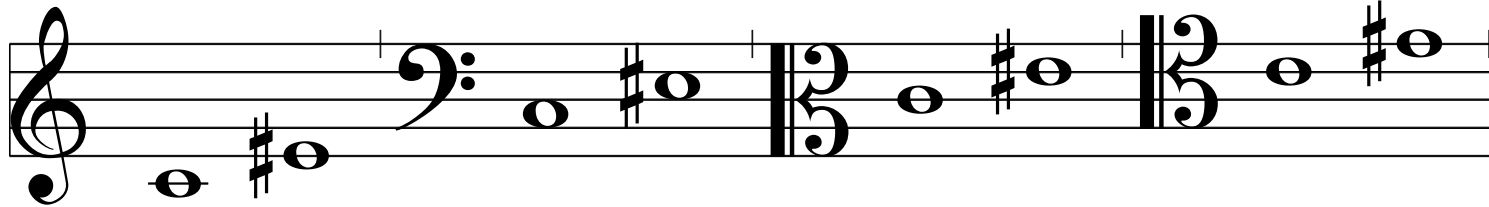

© KölnKlavier 2007

int-677

int-678

int-679

int-680

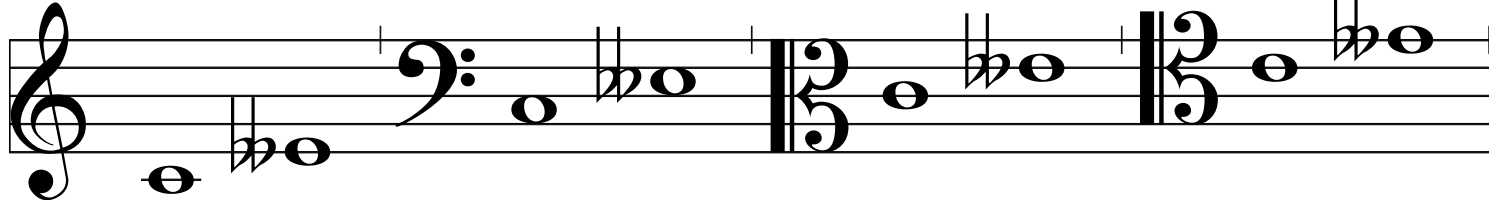

int-681

int-682

int-683

int-684

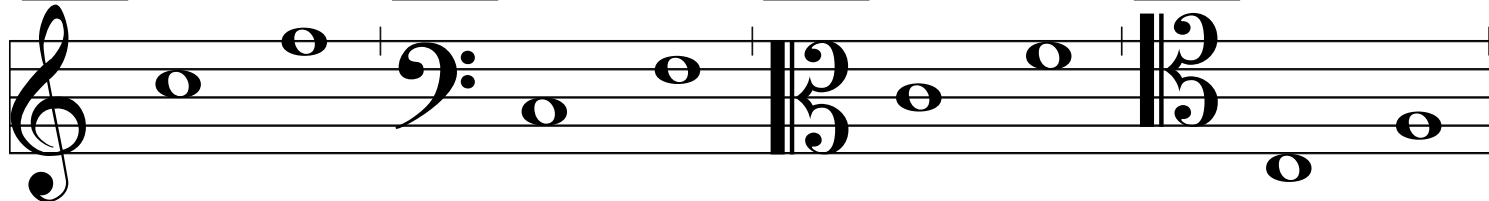

int-685

int-686

int-687

int-688

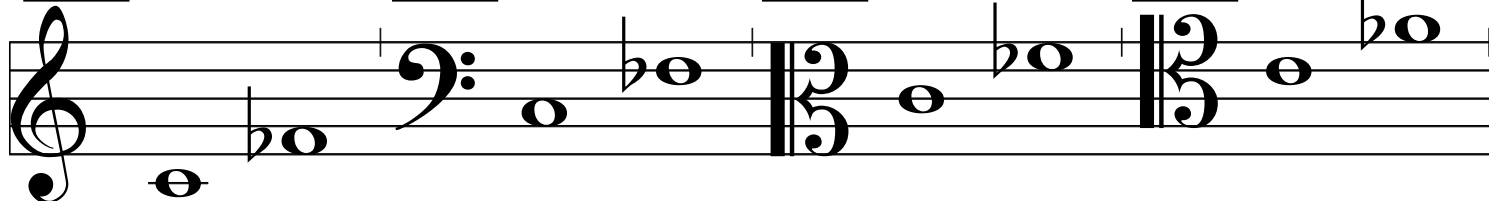

int-689

int-690

int-691

int-692

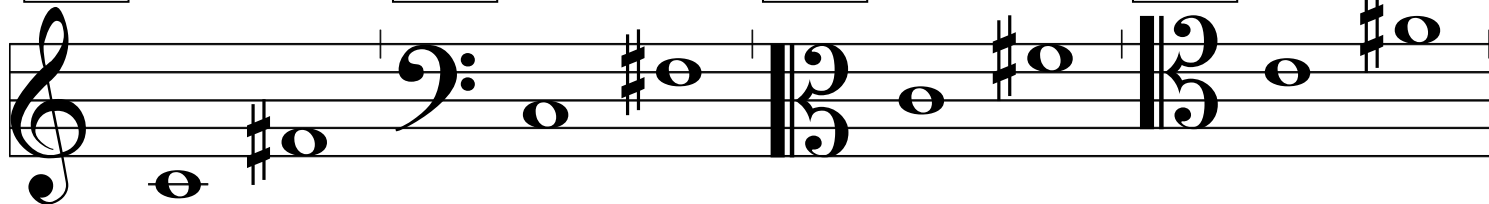

int-693

int-694

int-695

int-696

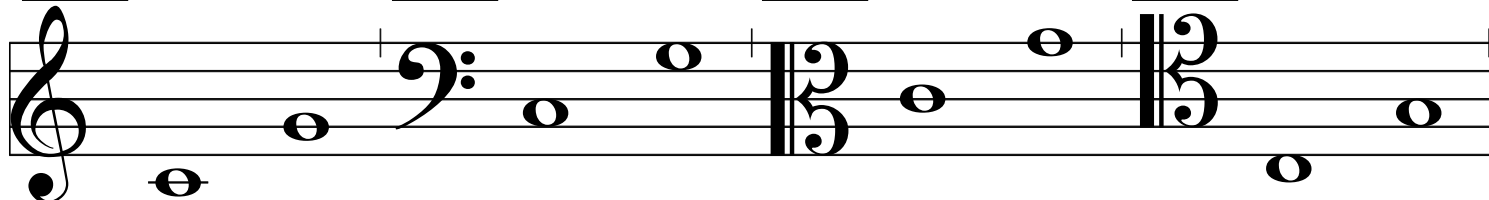

int-697

int-698

int-699

int-700

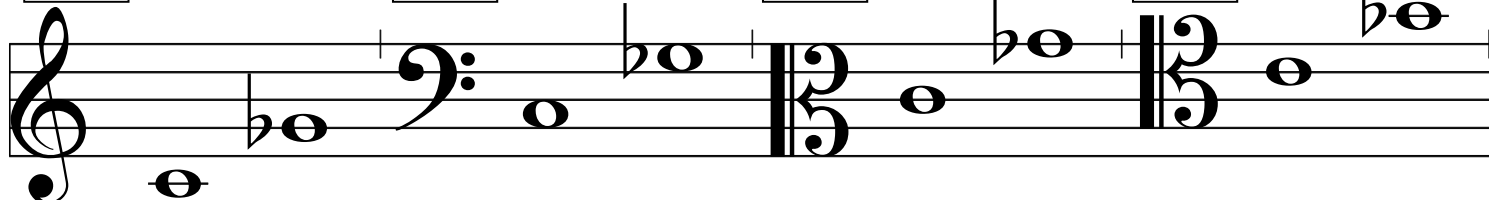

int-701

int-702

int-703

int-704

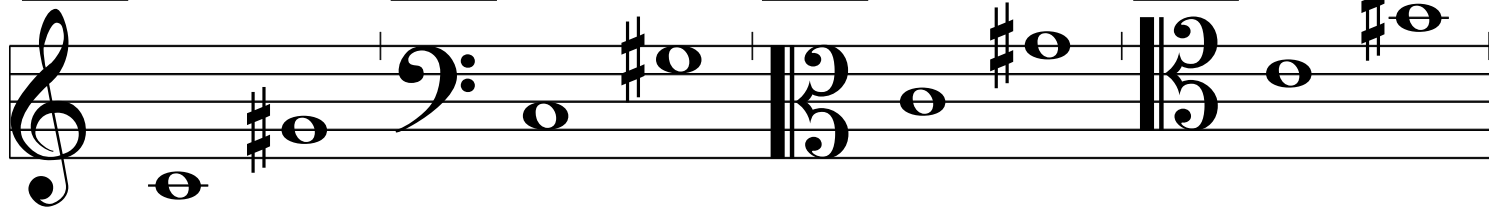

© KölnKlavier 2007

int-705

int-706

int-707

int-708

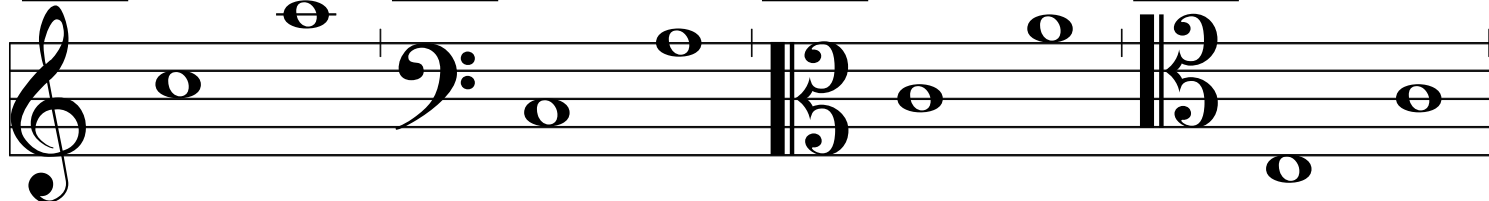

int-709

int-710

int-711

int-712

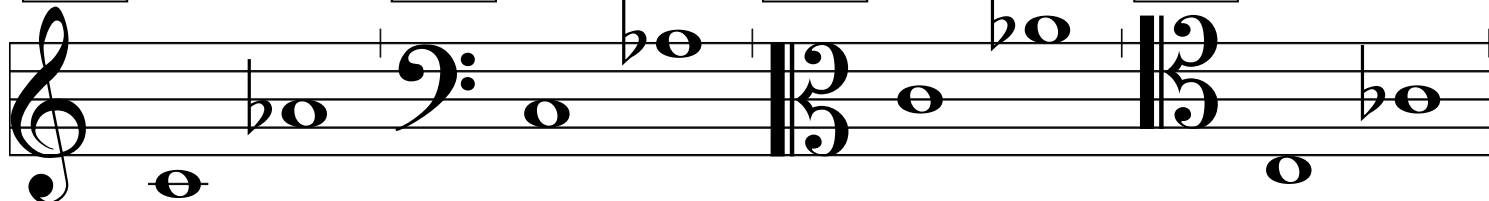

int-713

int-714

int-715

int-716

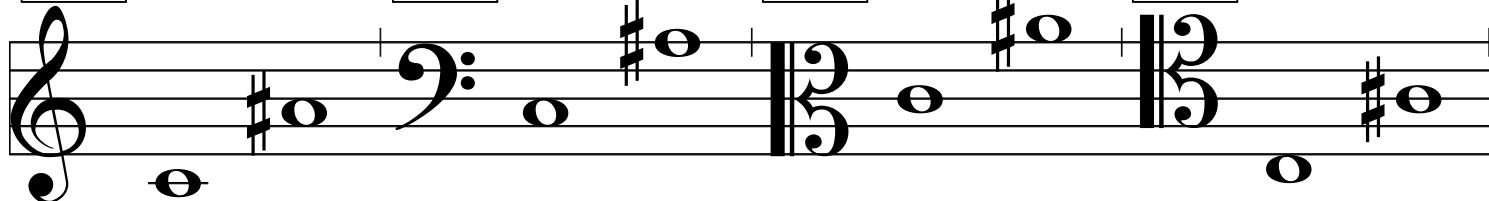

int-717

int-718

int-719

int-720

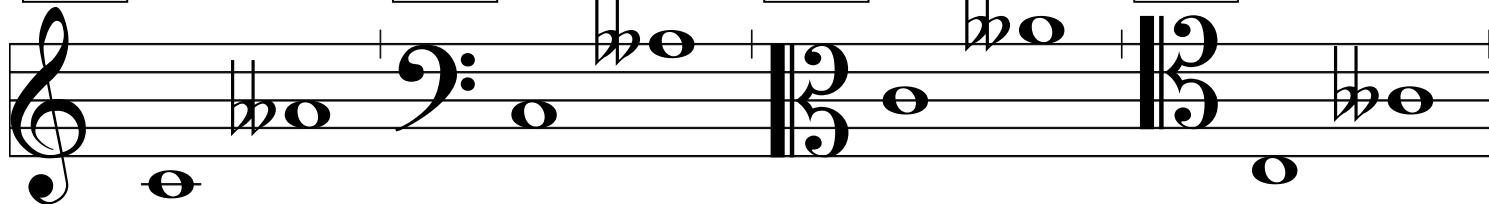

int-721

int-722

int-723

int-724

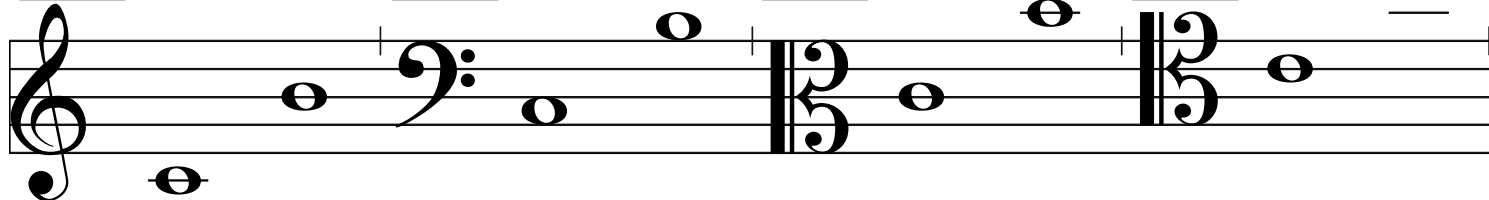

int-725

int-726

int-727

int-728

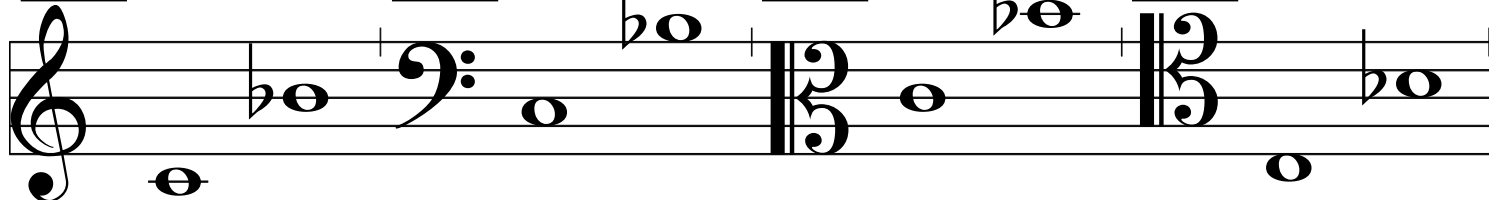

int-729

int-730

int-731

int-732

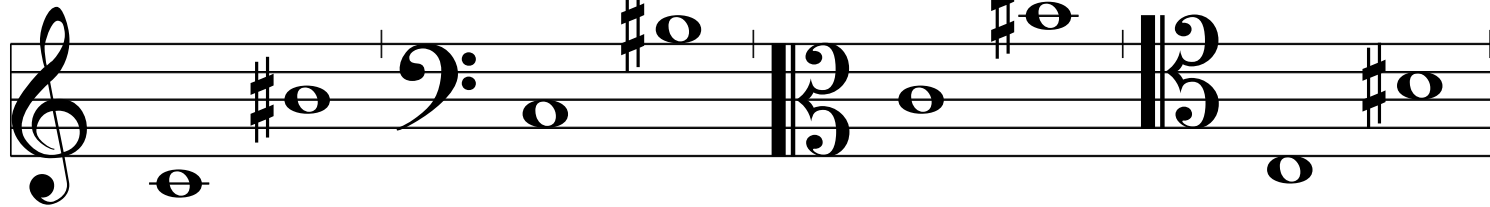

© KölnKlavier 2007

int-733

int-734

int-735

int-736

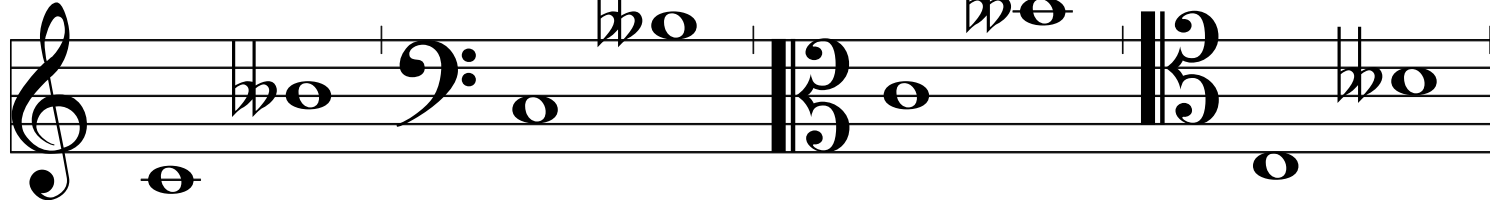

int-737

int-738

int-739

int-740

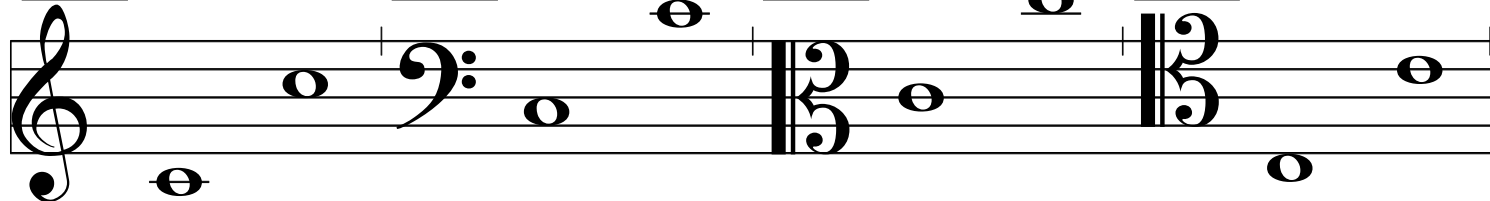

int-741

int-742

int-743

int-744

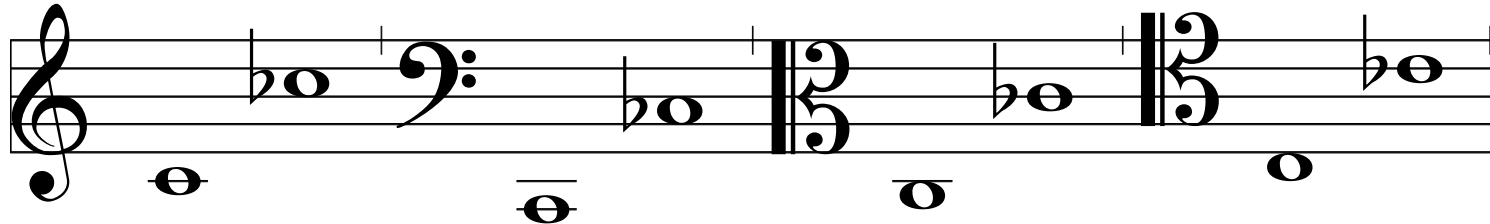

int-745

int-746

int-747

int-748

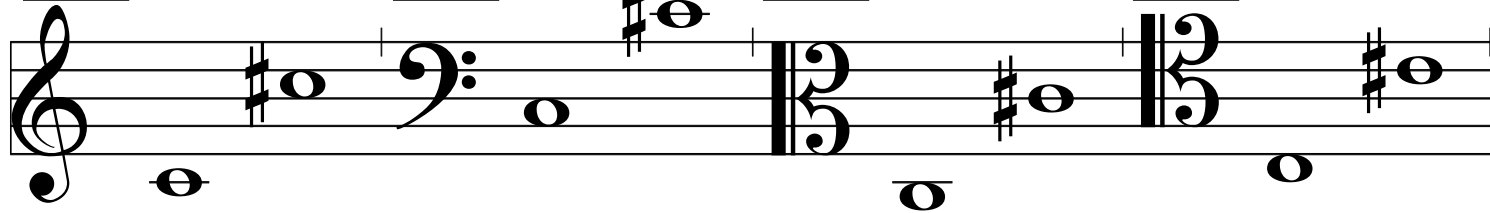

int-749

int-750

int-751

int-752

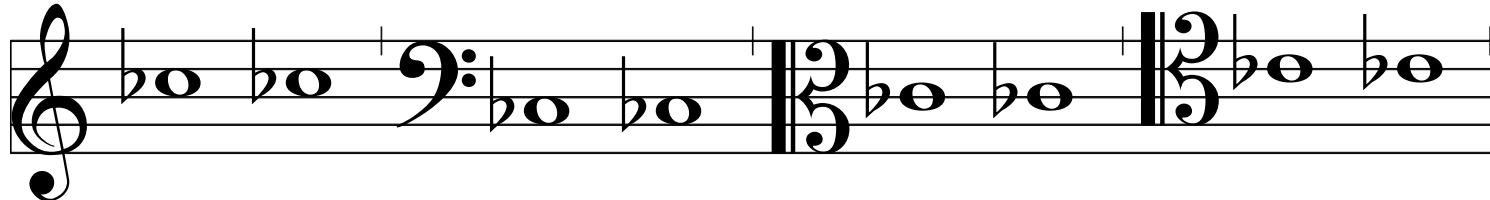

int-753

int-754

int-755

int-756

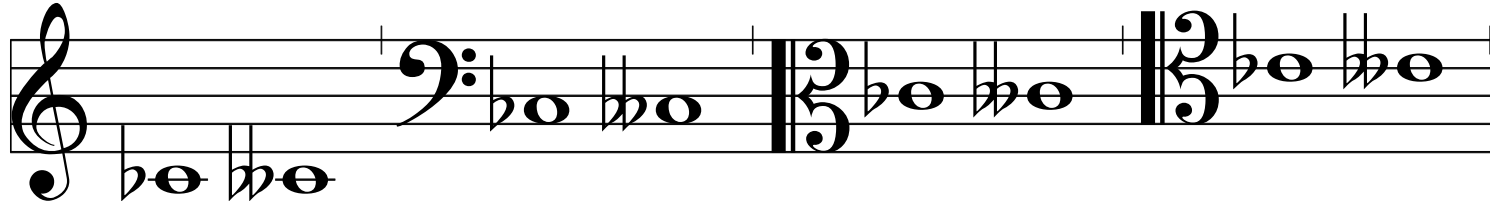

int-757

int-758

int-759

int-760

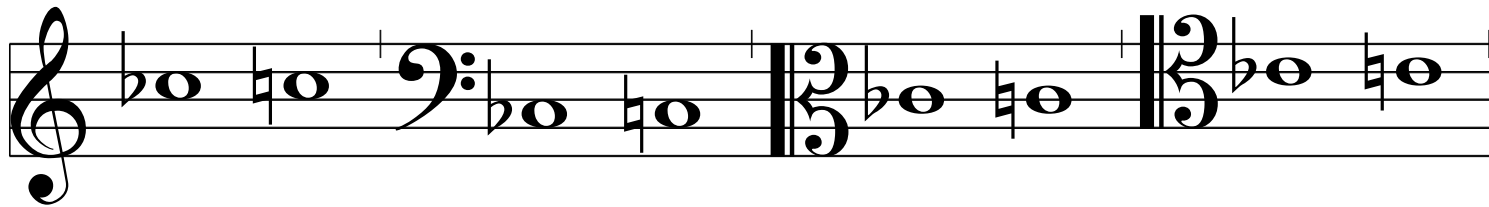

© KölnKlavier 2007

int-761

int-762

int-763

int-764

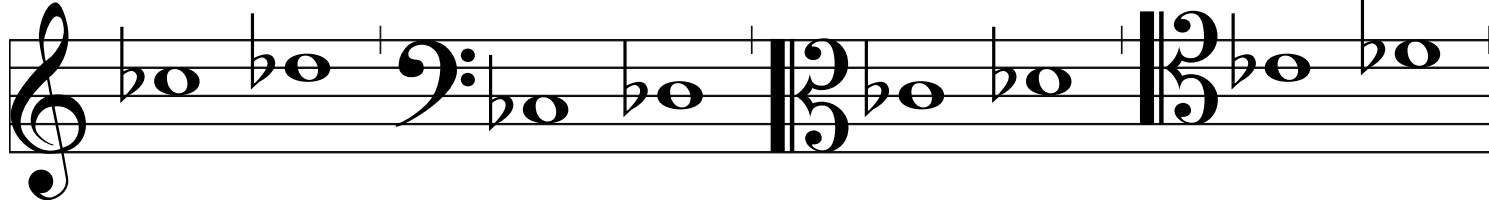

int-765

int-766

int-767

int-768

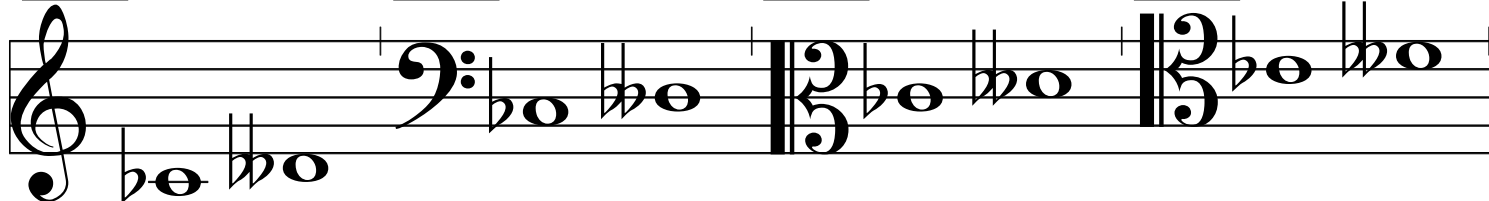

int-769

int-770

int-771

int-772

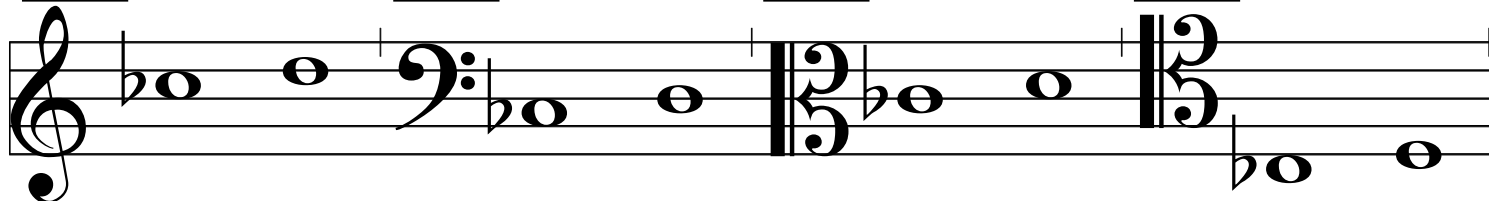

int-773

int-774

int-775

int-776

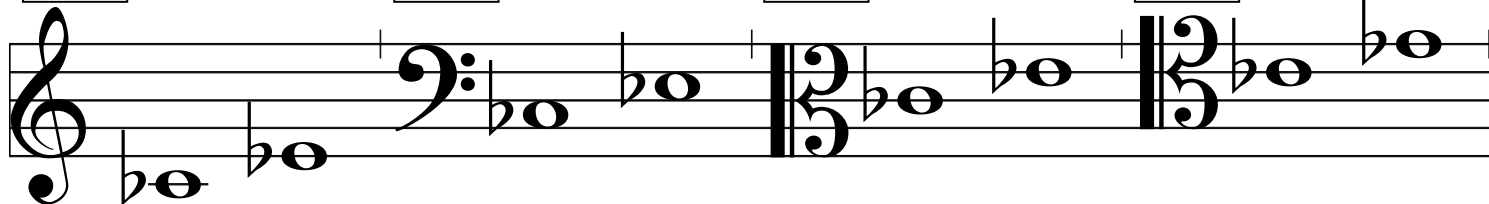

int-777

int-778

int-779

int-780

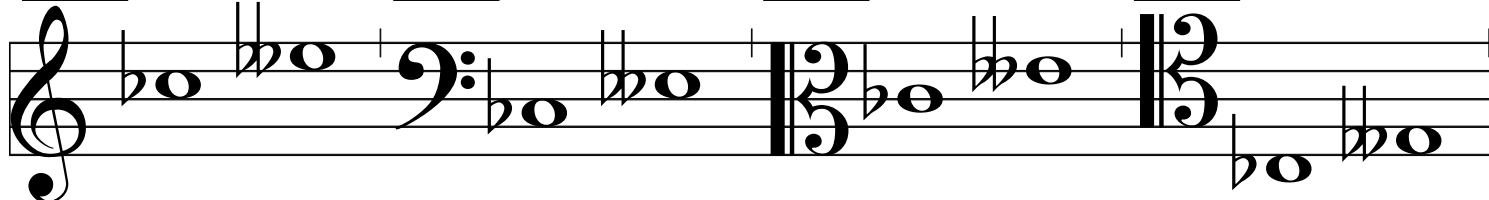

int-781

int-782

int-783

int-784

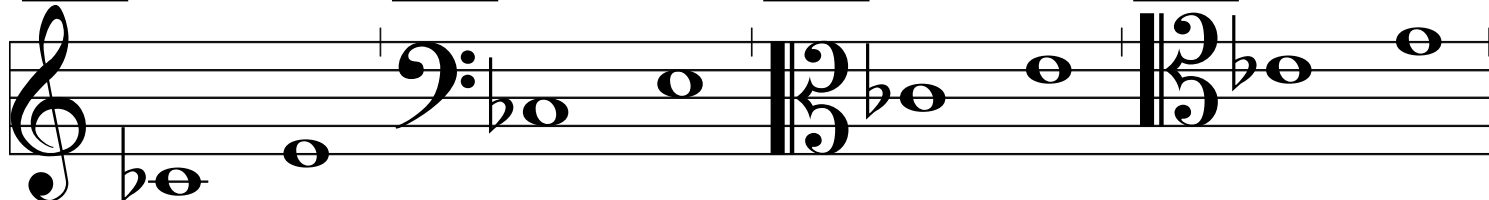

int-785

int-786

int-787

int-788

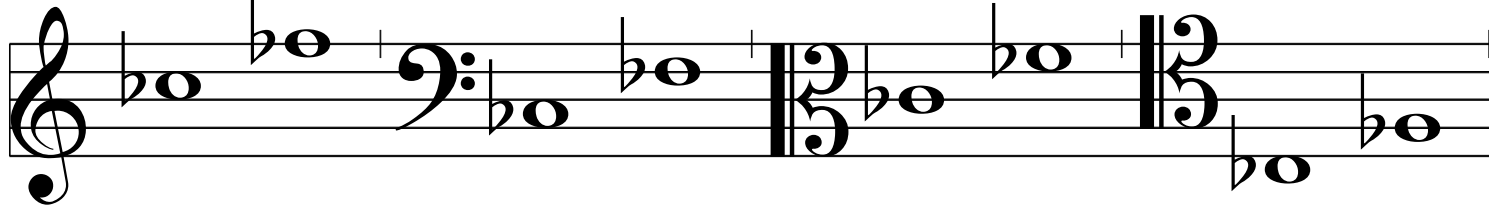

© KölnKlavier 2007

int-789

int-790

int-791

int-792

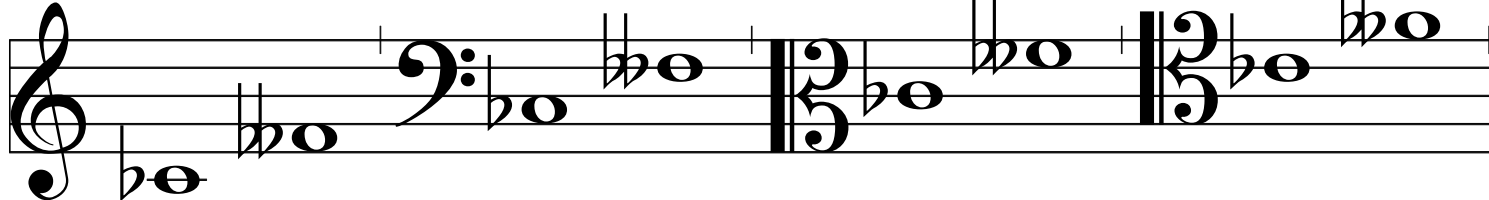

int-793

int-794

int-795

int-796

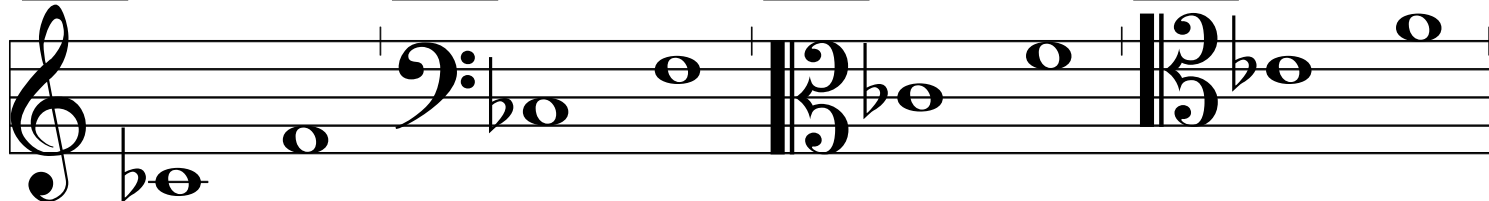

int-797

int-798

int-799

int-800

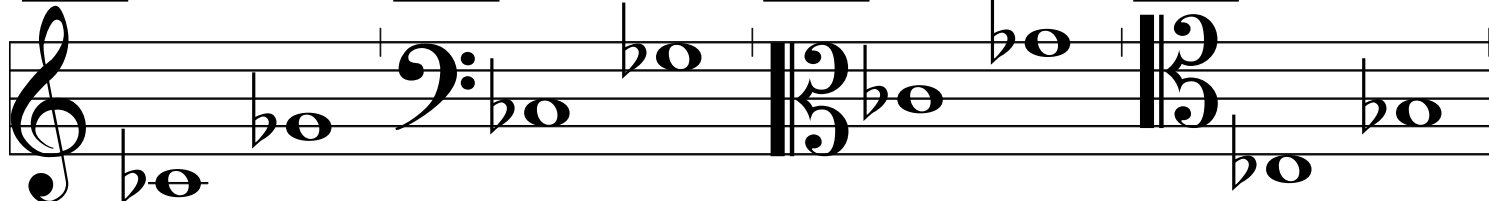

int-801

int-802

int-803

int-804

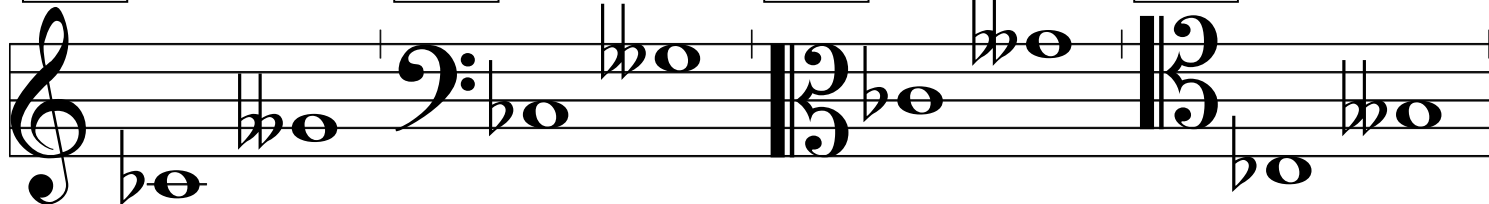

int-805

int-806

int-807

int-808

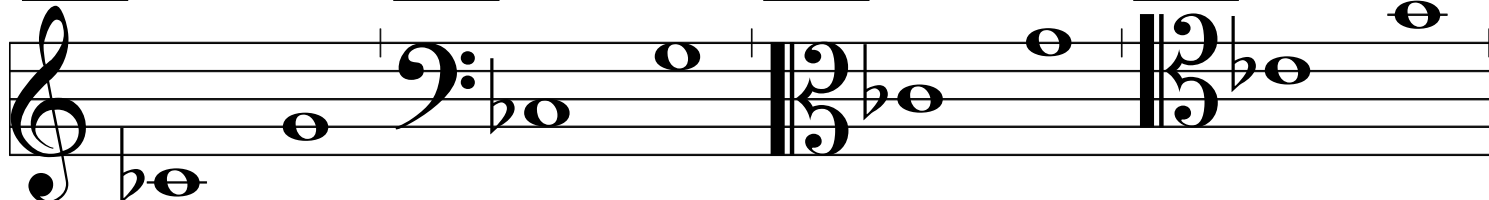

int-809

int-810

int-811

int-812

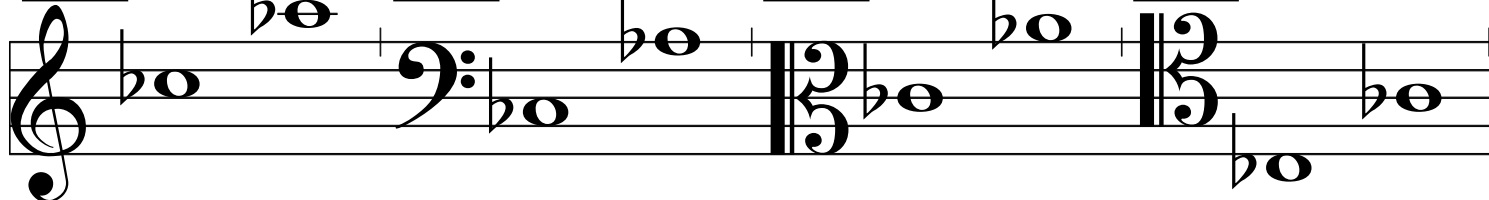

int-813

int-814

int-815

int-816

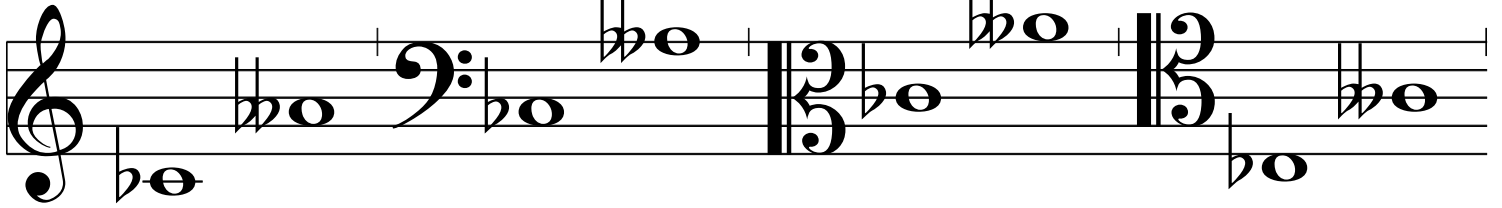

© KölnKlavier 2007

int-817

int-818

int-819

int-820

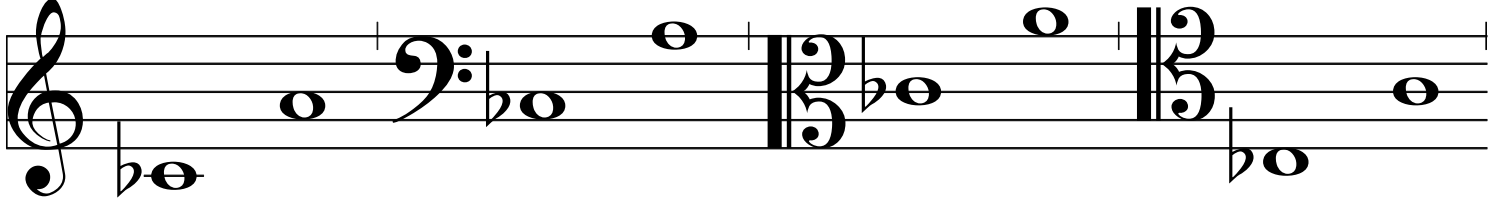

int-821

int-822

int-823

int-824

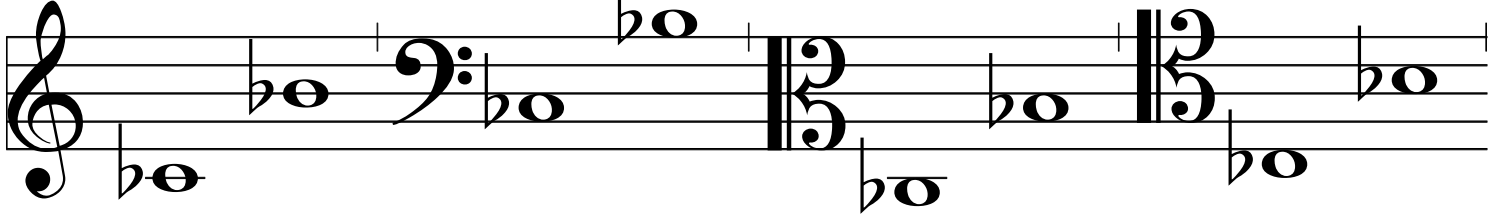

int-825

int-826

int-827

int-828

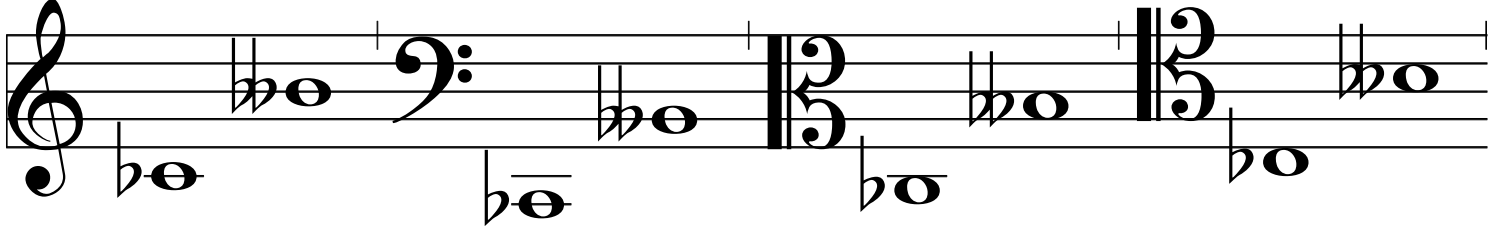

int-829

int-830

int-831

int-832

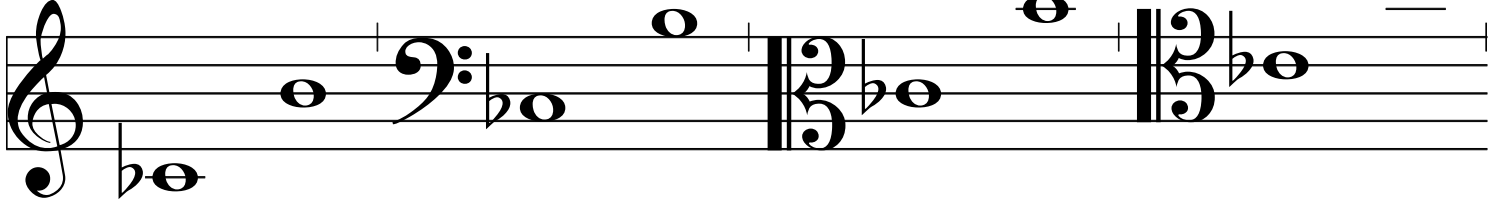

int-833

int-834

int-835

int-836

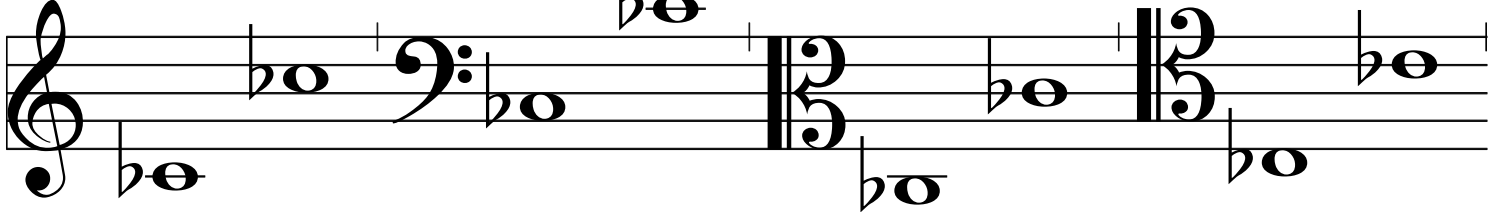

int-837

int-838

int-839

int-840

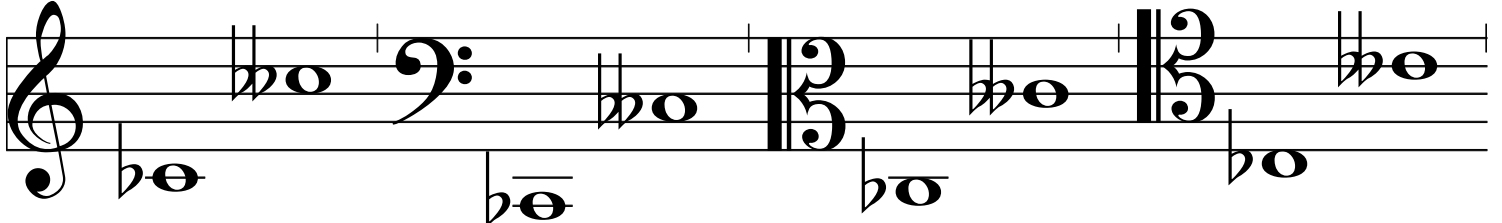

int-841

int-842

int-843

int-844

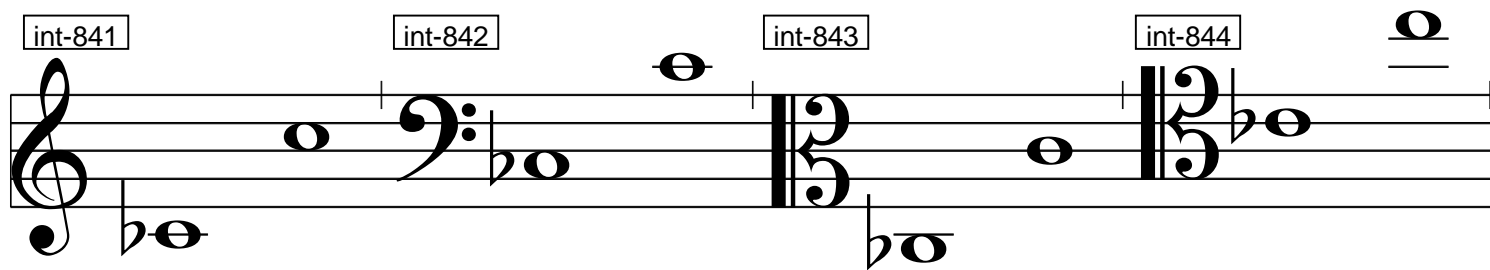

© KölnKlavier 2007

int-845

int-846

int-847

int-848

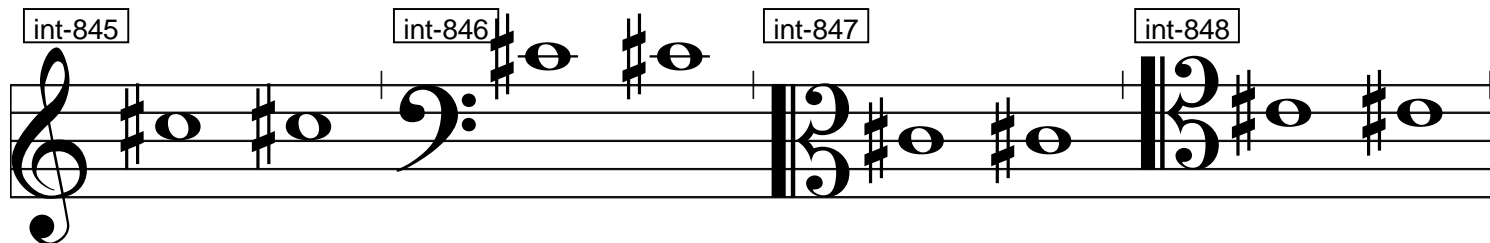

int-849

int-850

int-851

int-852

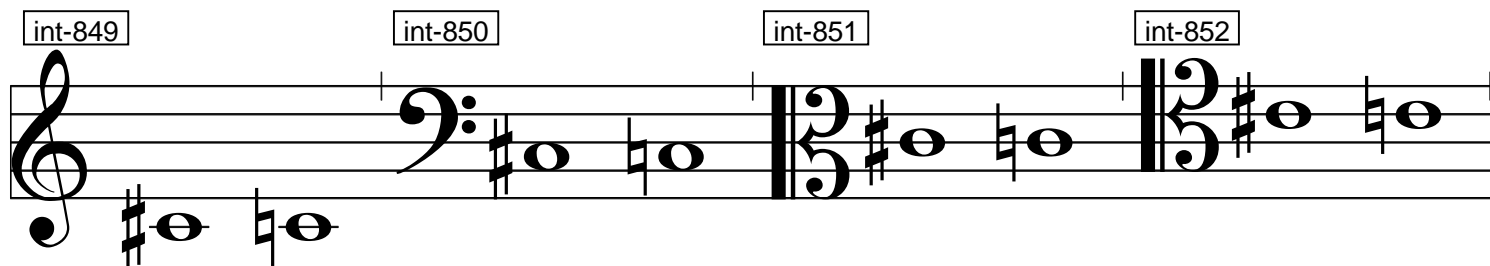

int-853

int-854

int-855

int-856

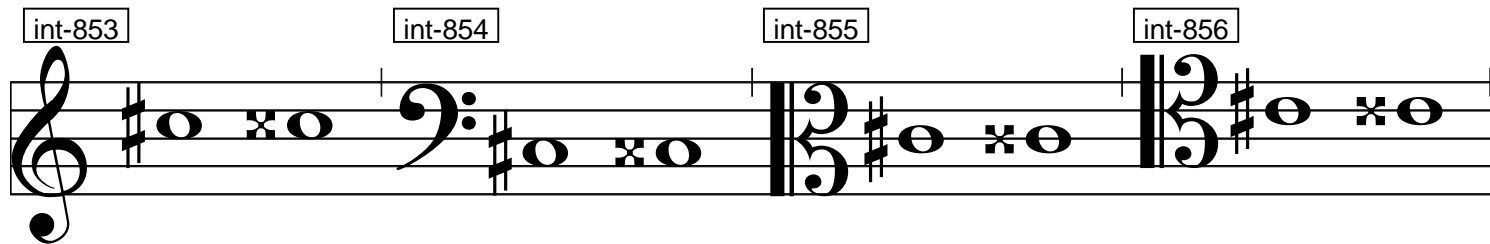

int-857

int-858

int-859

int-860

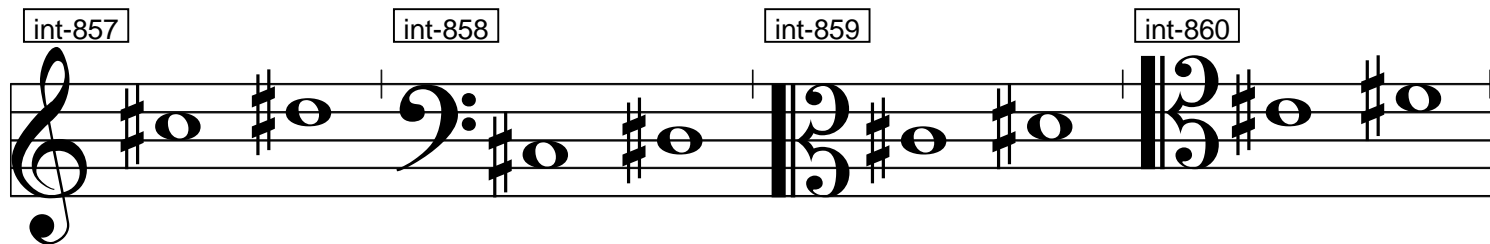

int-861

int-862

int-863

int-864

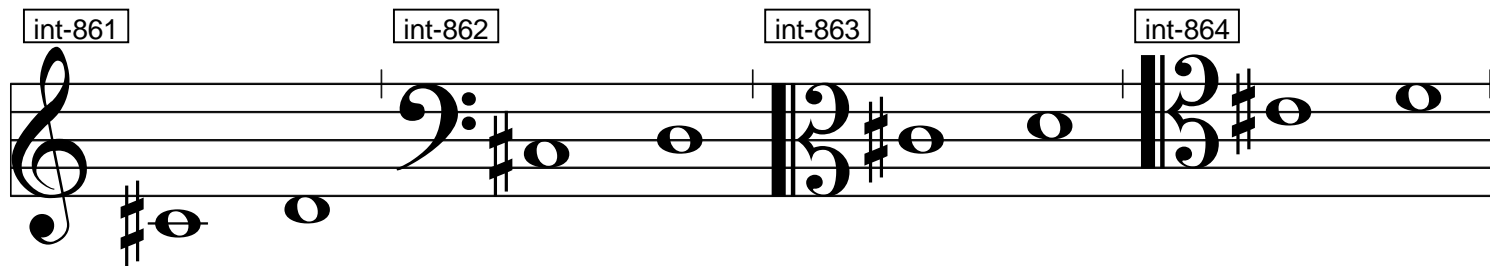

int-865

int-866

int-867

int-868

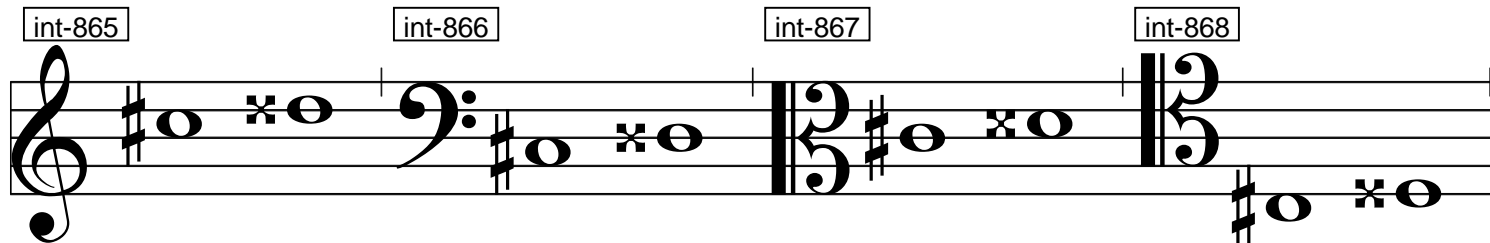

int-869

int-870

int-871

int-872

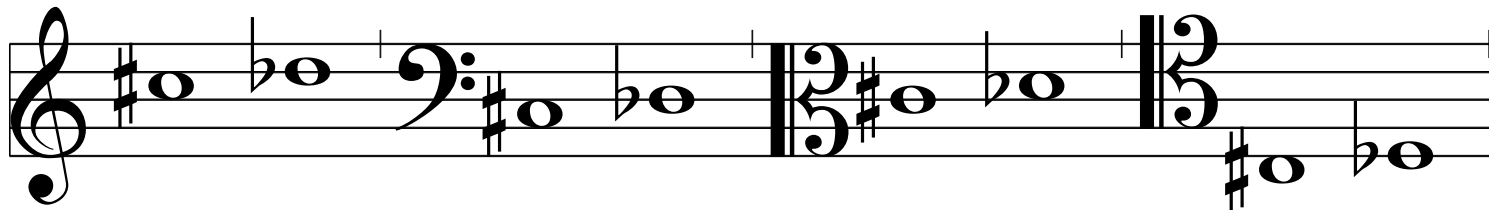

© KölnKlavier 2007

int-873

int-874

int-875

int-876

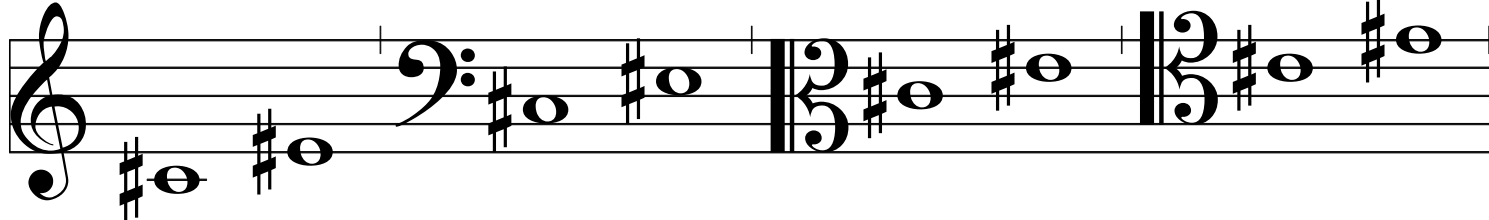

int-877

int-878

int-879

int-880

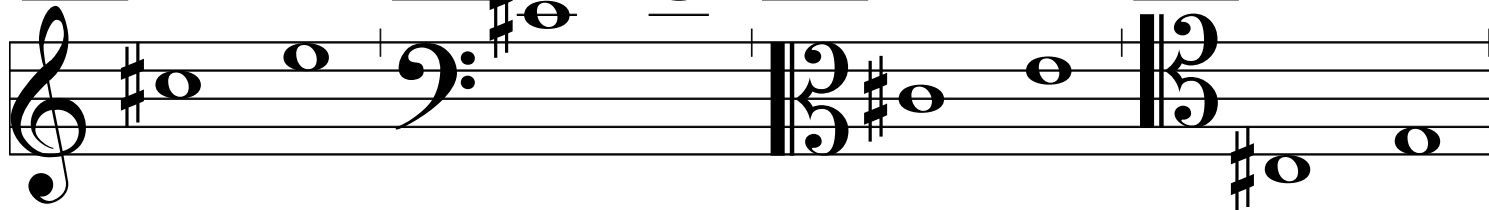

int-881

int-882

int-883

int-884

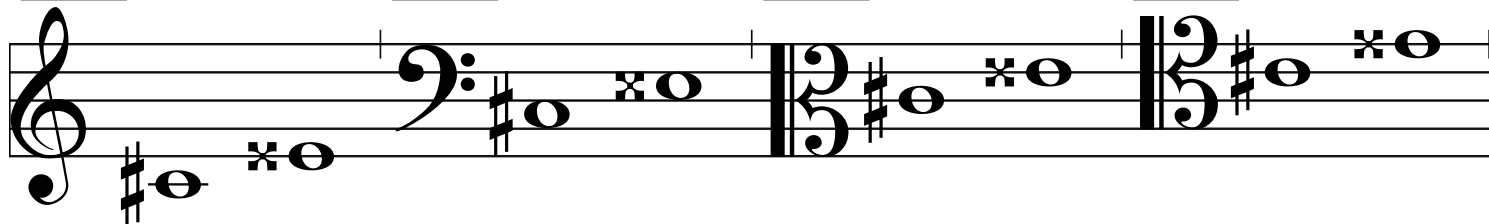

int-885

int-886

int-887

int-888

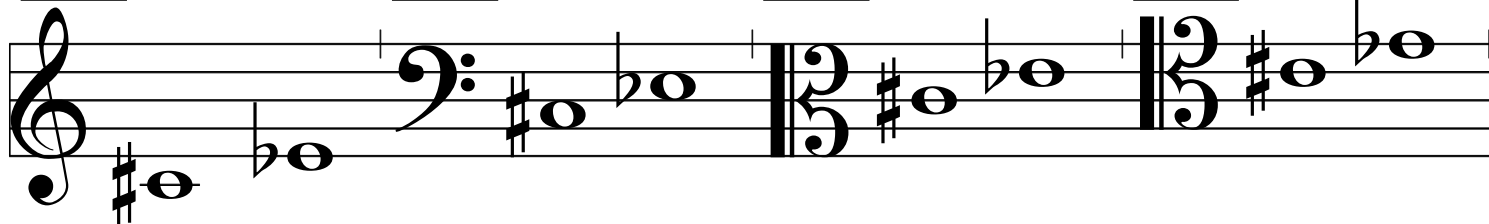

int-889

int-890

int-891

int-892

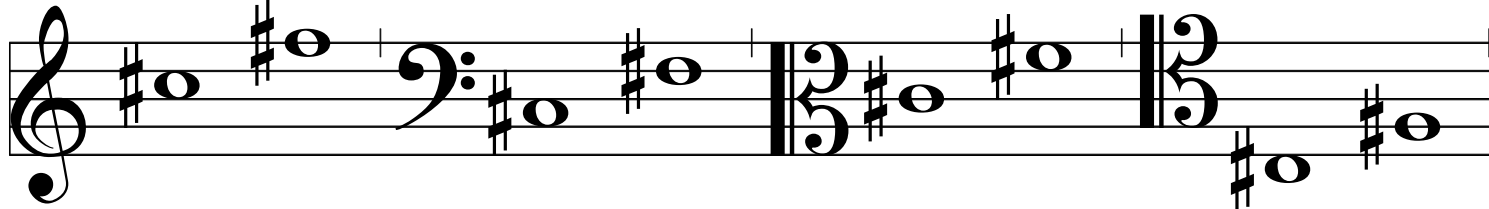

int-893

int-894

int-895

int-896

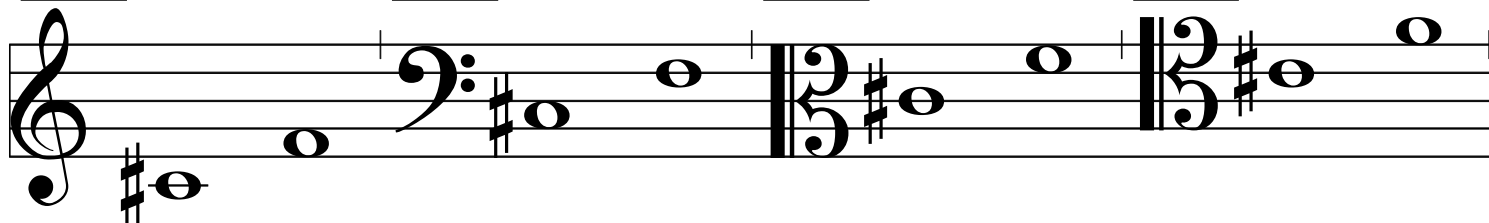

int-897

int-898

int-899

int-900

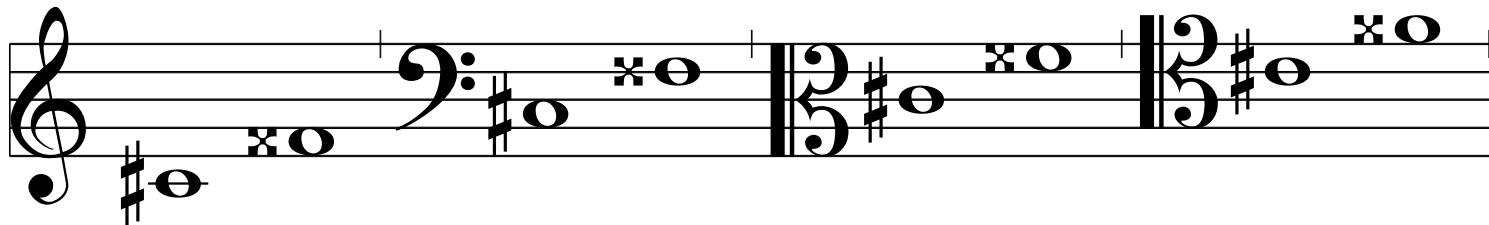

© KölnKlavier 2007

int-901

int-902

int-903

int-904

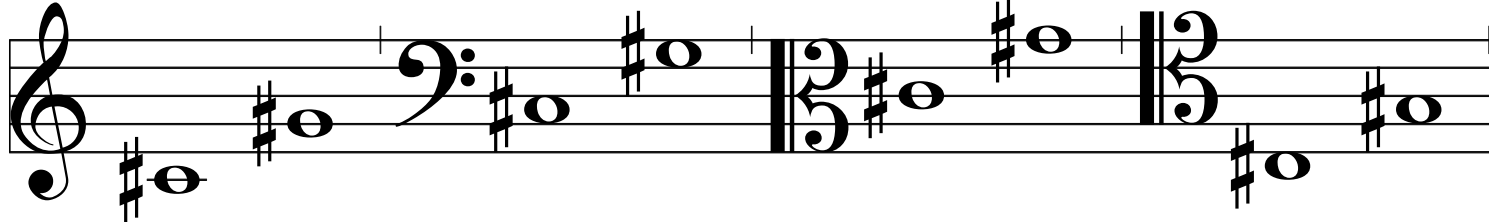

int-905

int-906

int-907

int-908

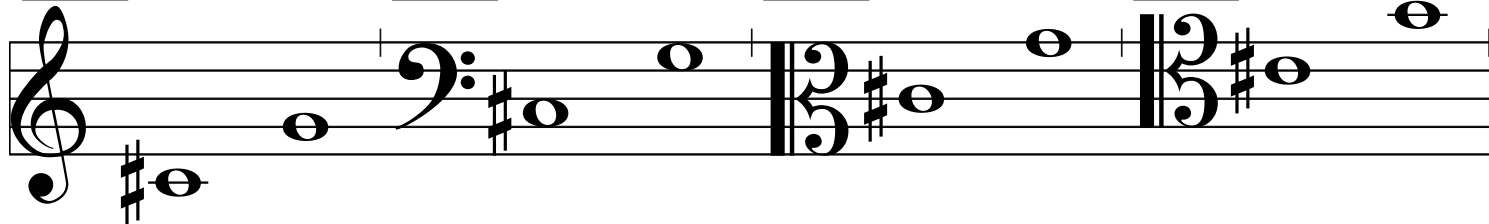

int-909

int-910

int-911

int-912

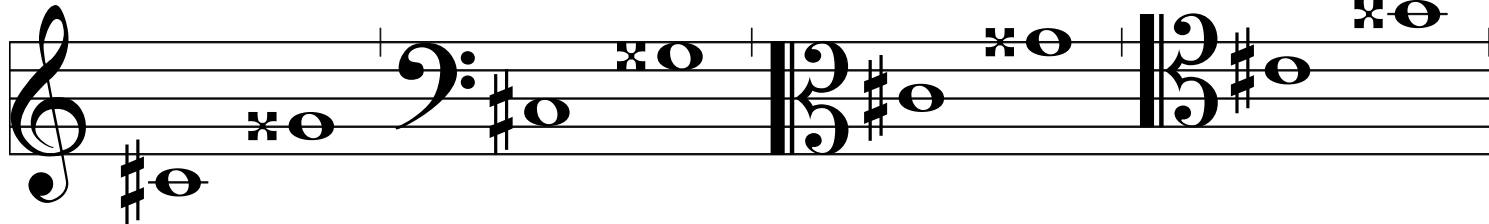

int-913

int-914

int-915

int-916

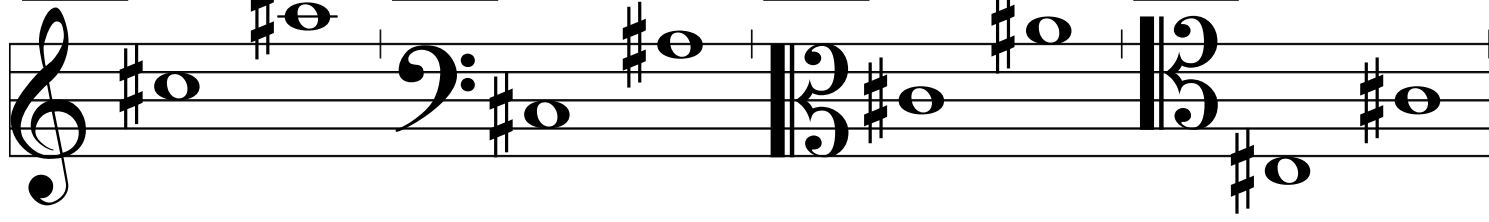

int-917

int-918

int-919

int-920

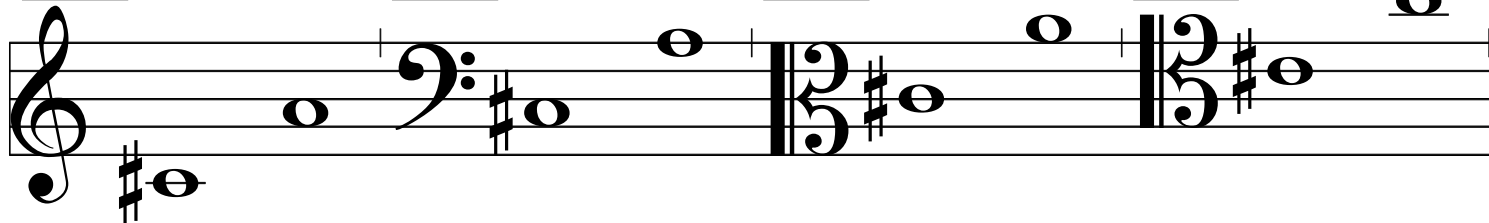

int-921

int-922

int-923

int-924

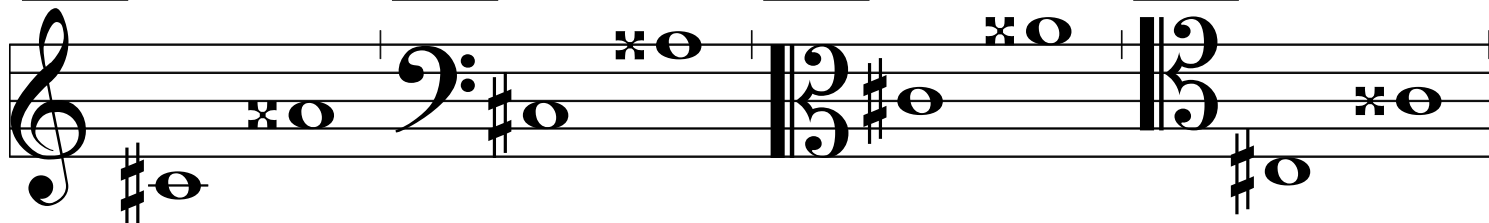

int-925      int-926      int-927      int-928

© KölnKlavier 2007

int-929      int-930      int-931      int-932

© KölnKlavier 2007

int-933      int-934      int-935      int-936

© KölnKlavier 2007

int-937      int-938      int-939      int-940

© KölnKlavier 2007

int-941      int-942      int-943      int-944

© KölnKlavier 2007

int-945      int-946      int-947      int-948

© KölnKlavier 2007

int-949      int-950      int-951      int-952

© KölnKlavier 2007

int-981

int-982

int-983

int-984

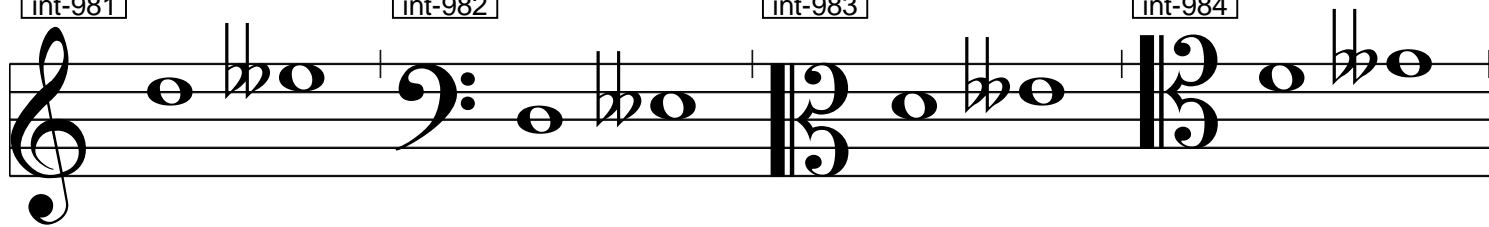

© KölnKlavier 2007

int-985

int-986

int-987

int-988

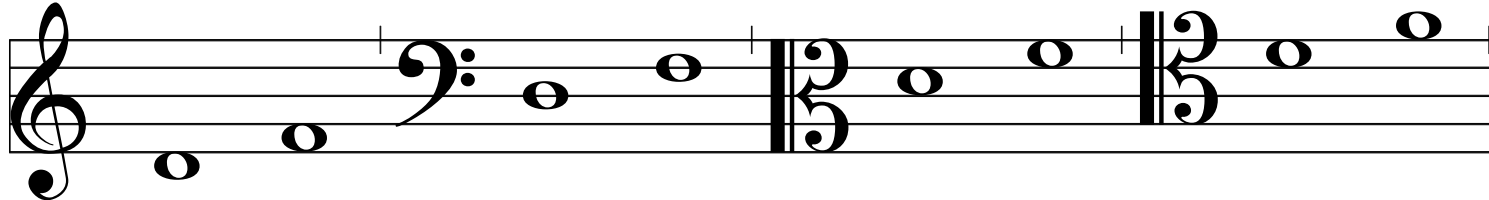

int-989

int-990

int-991

int-992

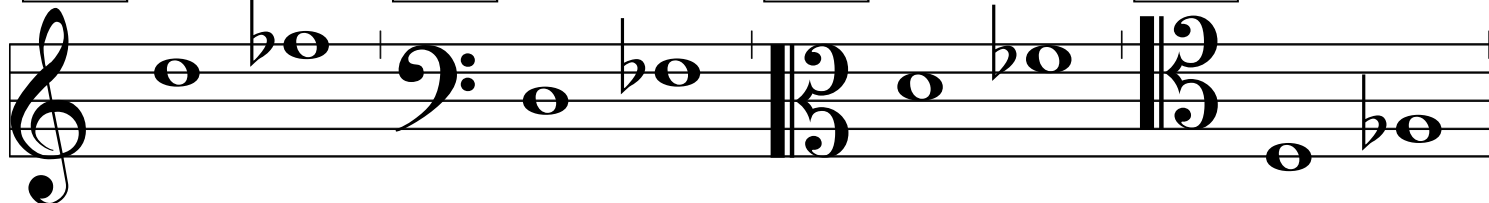

int-993

int-994

int-995

int-996

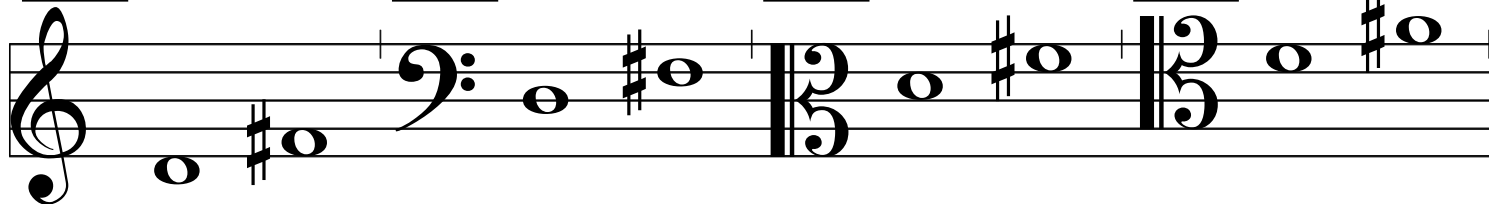

int-997

int-998

int-999

int-1000

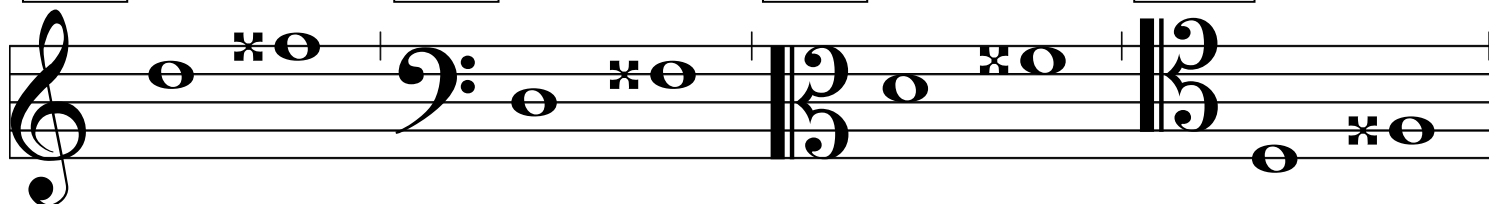

int-1001

int-1002

int-1003

int-1004

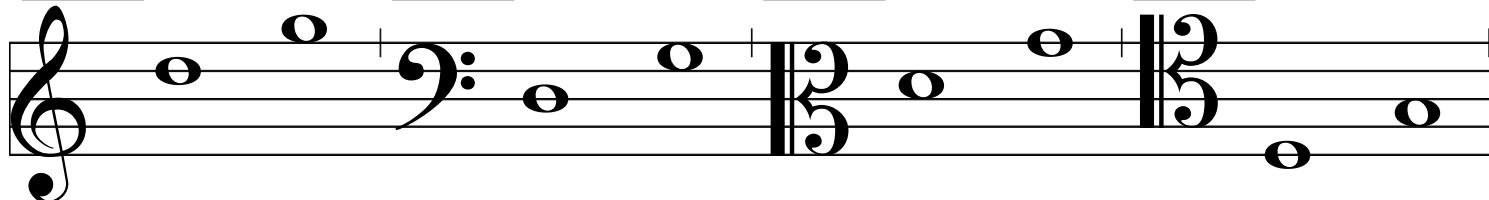

int-1005

int-1006

int-1007

int-1008

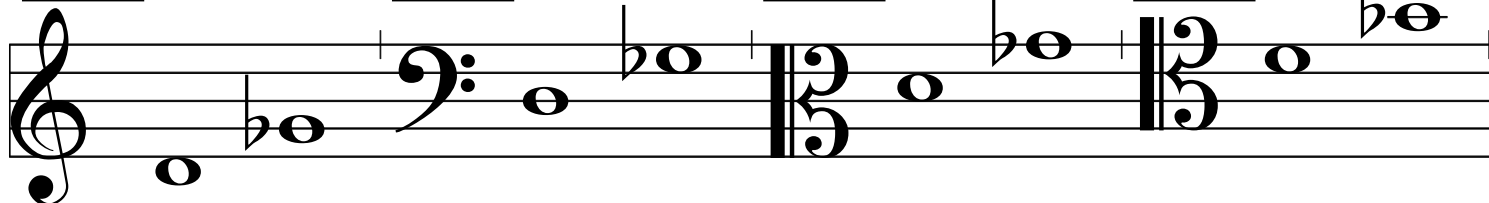

int-1009

int-1010

int-1011

int-1012

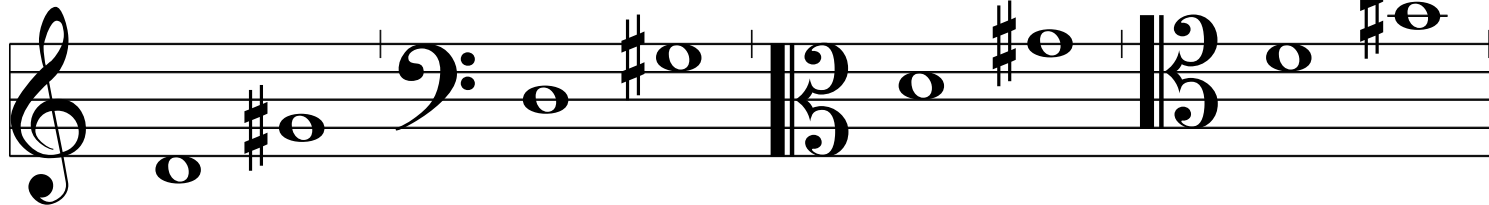

© KölnKlavier 2007

int-1013

int-1014

int-1015

int-1016

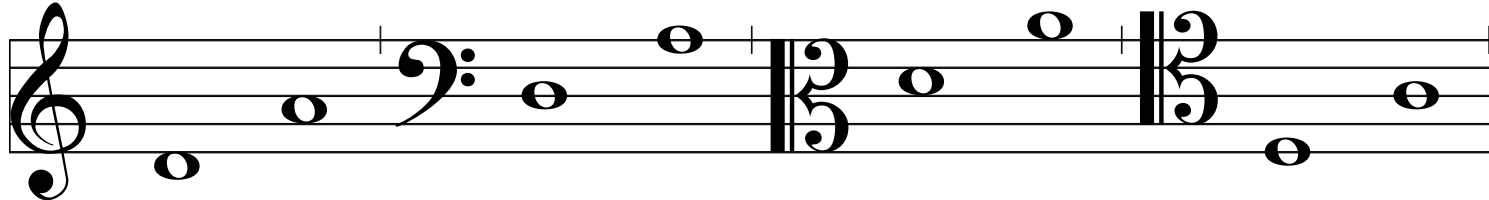

int-1017

int-1018

int-1019

int-1020

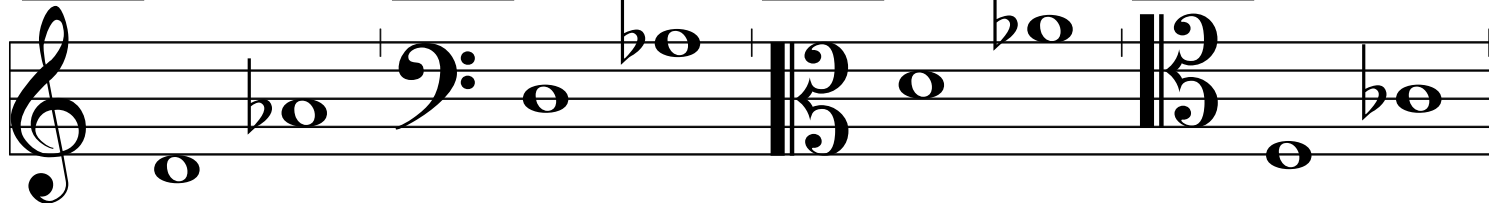

int-1021

int-1022

int-1023

int-1024

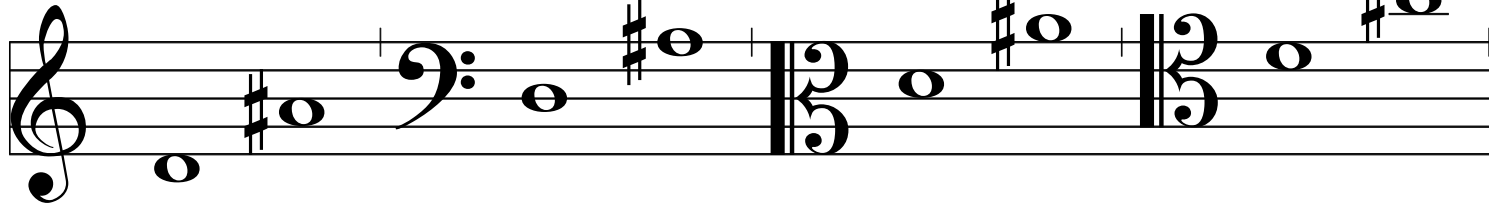

int-1025

int-1026

int-1027

int-1028

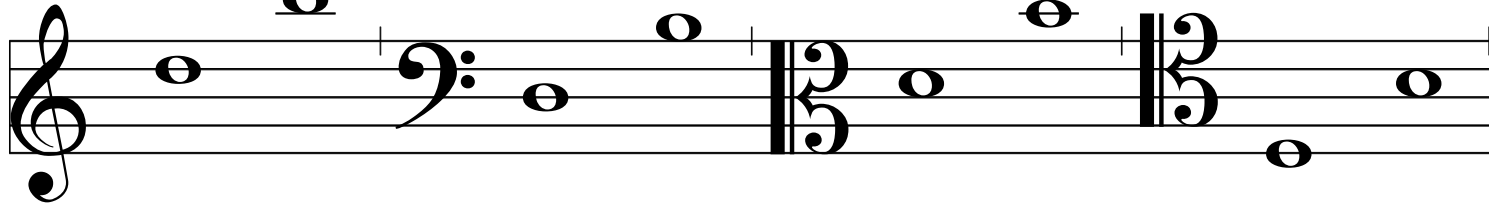

int-1029

int-1030

int-1031

int-1032

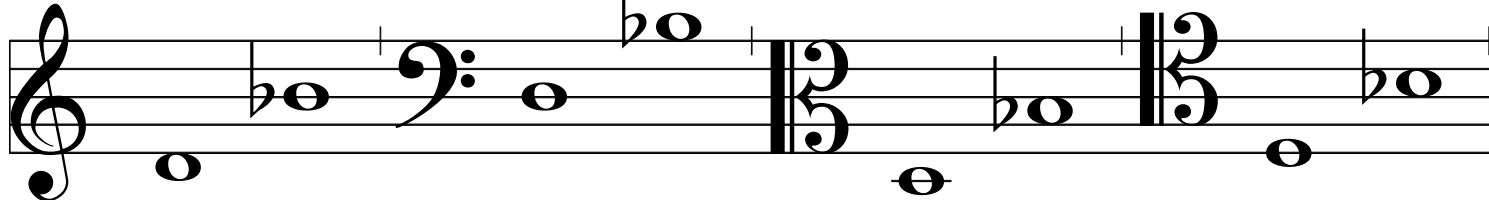

int-1033

int-1034

int-1035

int-1036

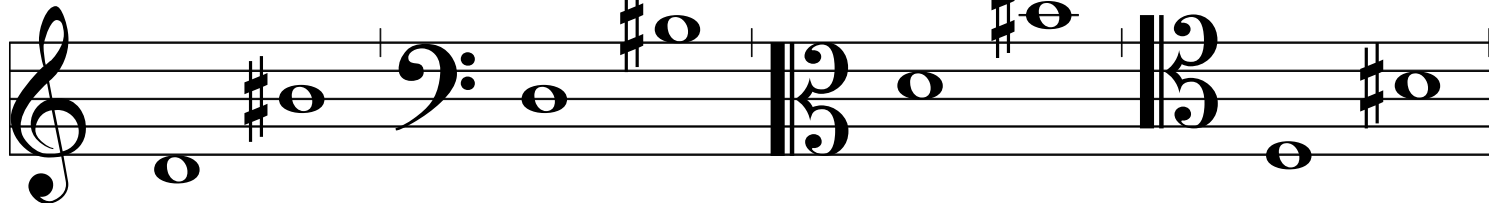

int-1037

int-1038

int-1039

int-1040

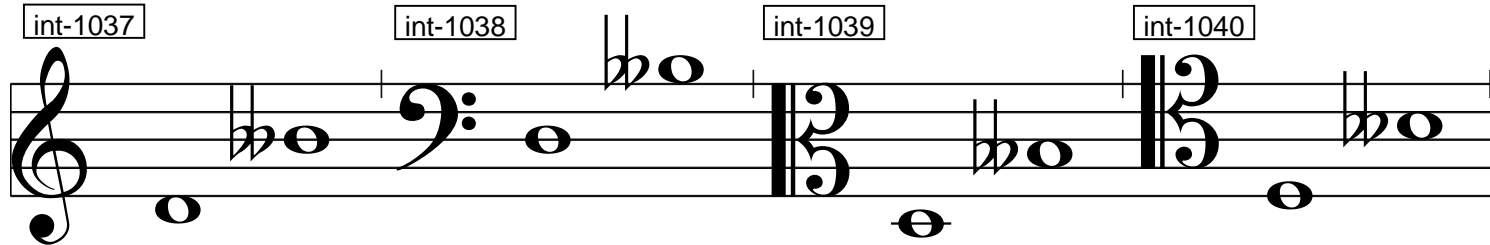

© KölnKlavier 2007

int-1041

int-1042

int-1043

int-1044

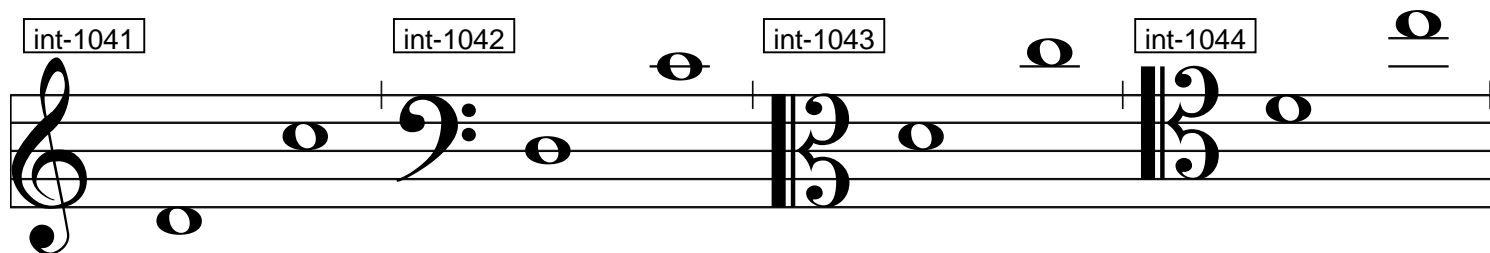

int-1045

int-1046

int-1047

int-1048

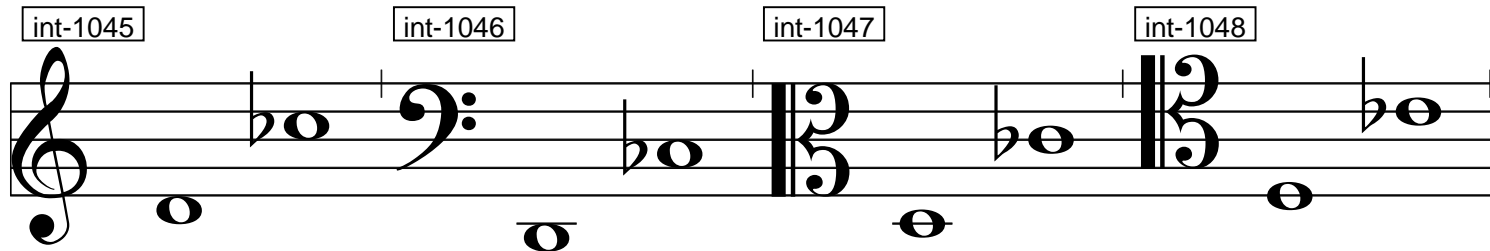

int-1049

int-1050

int-1051

int-1052

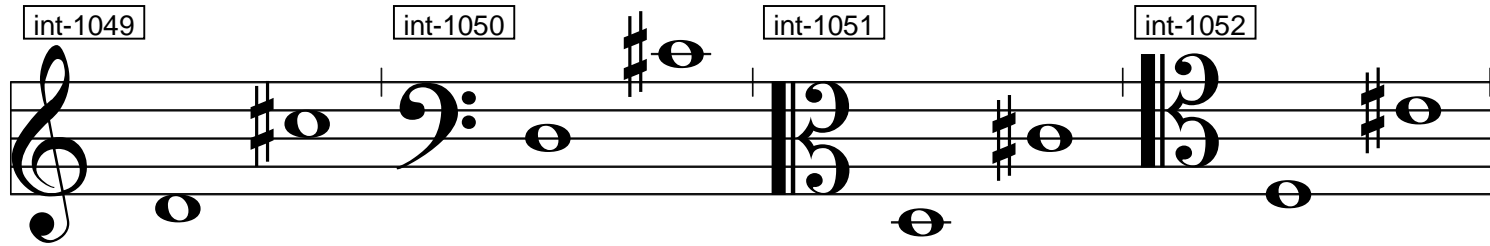

int-1053

int-1054

int-1055

int-1056

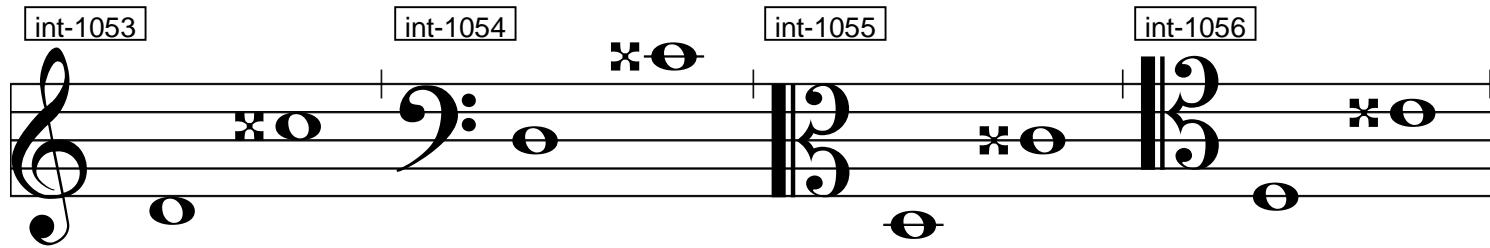

int-1057

int-1058

int-1059

int-1060

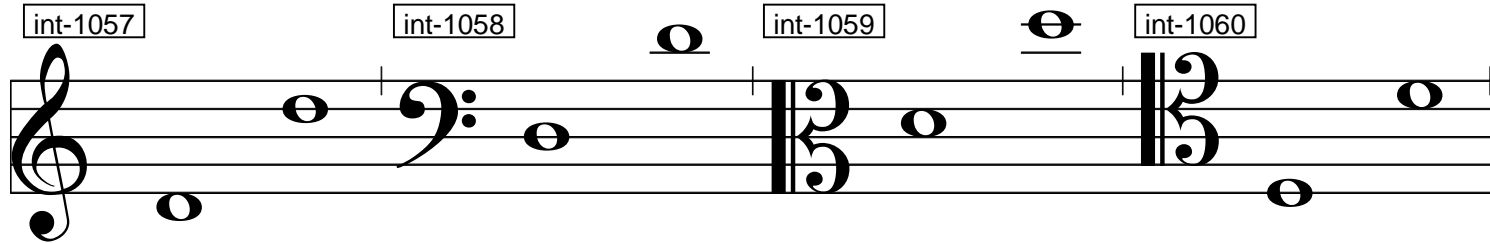

int-1061

int-1062

int-1063

int-1064

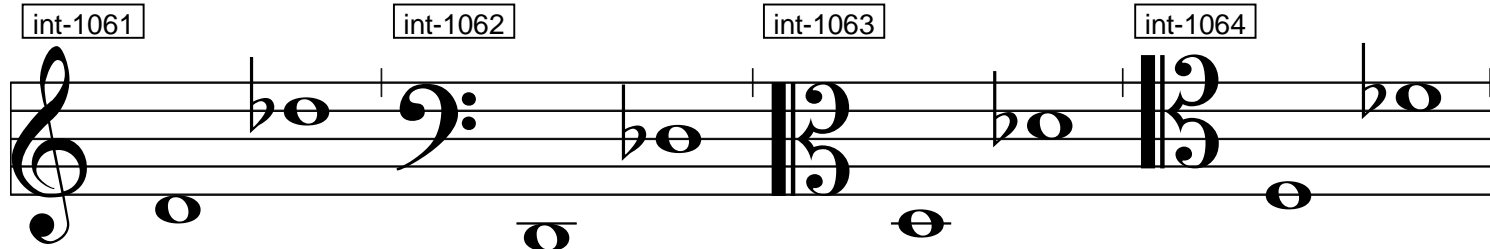

int-1065

int-1066

int-1067

int-1068

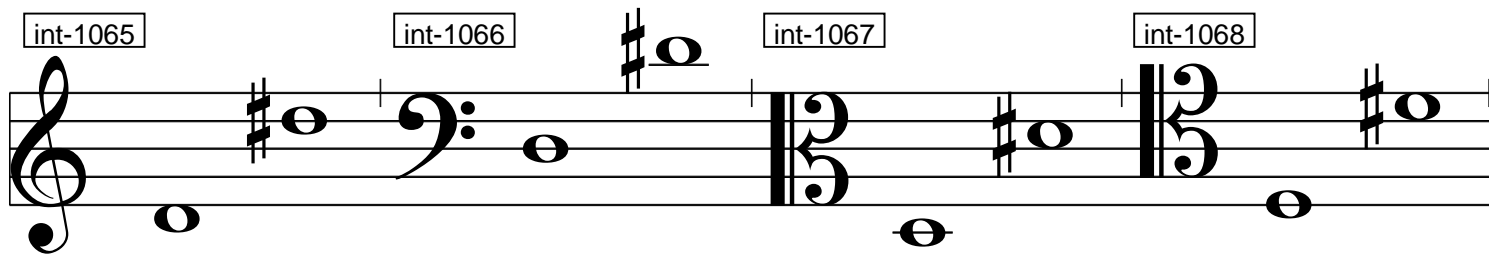

© KölnKlavier 2007

int-1069

int-1070

int-1071

int-1072

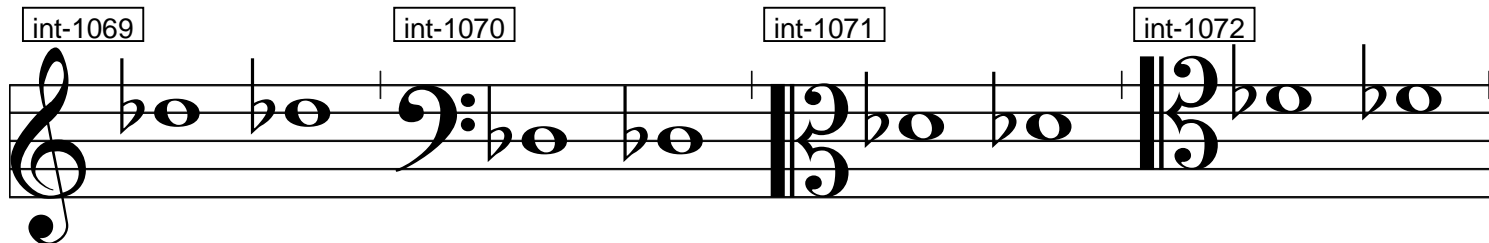

int-1073

int-1074

int-1075

int-1076

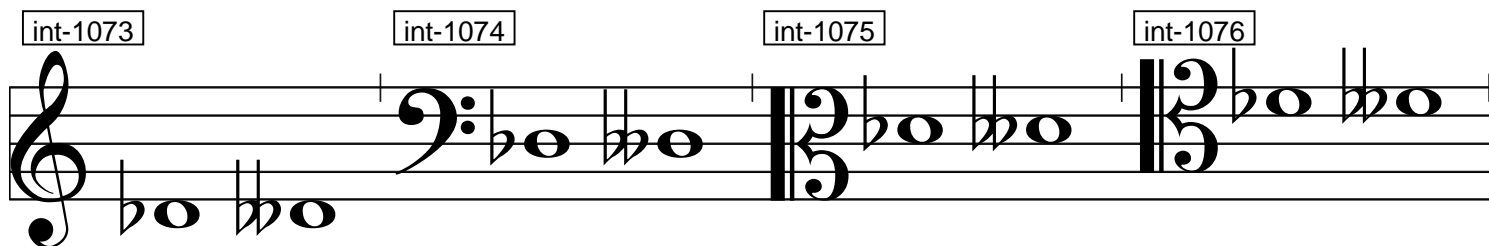

int-1077

int-1078

int-1079

int-1080

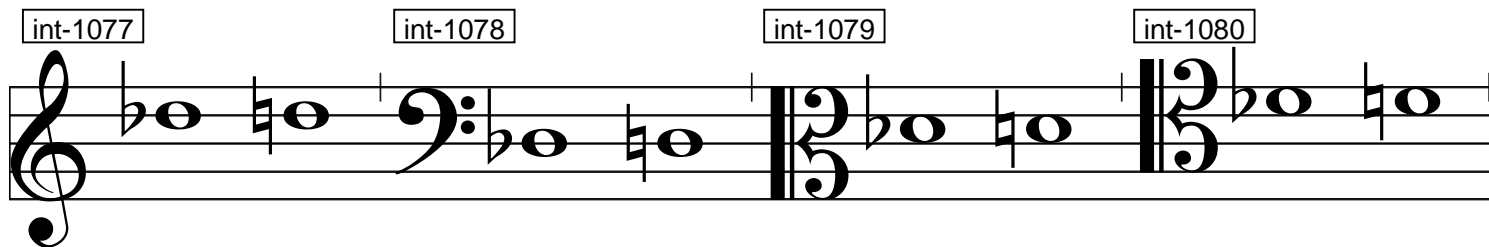

int-1081

int-1082

int-1083

int-1084

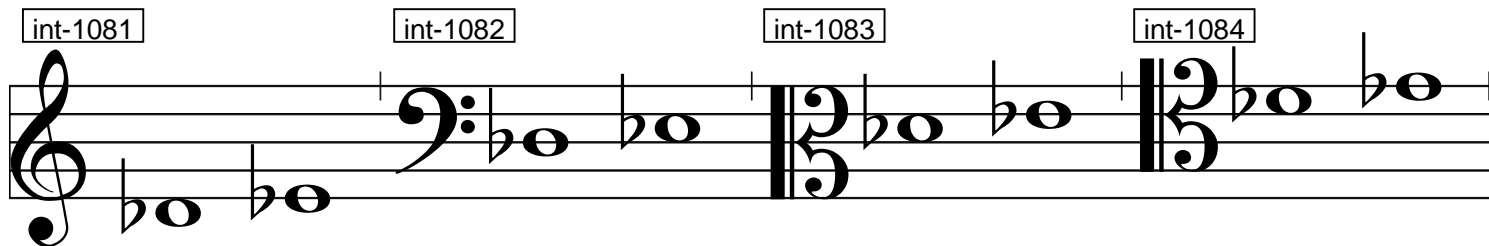

int-1085

int-1086

int-1087

int-1088

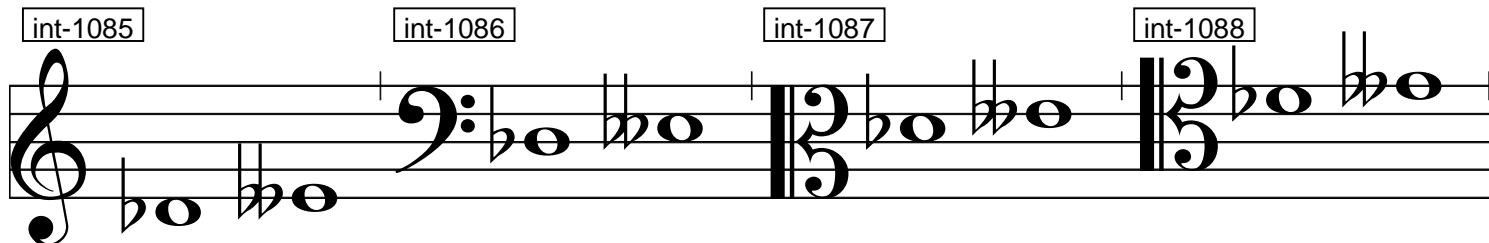

int-1089

int-1090

int-1091

int-1092

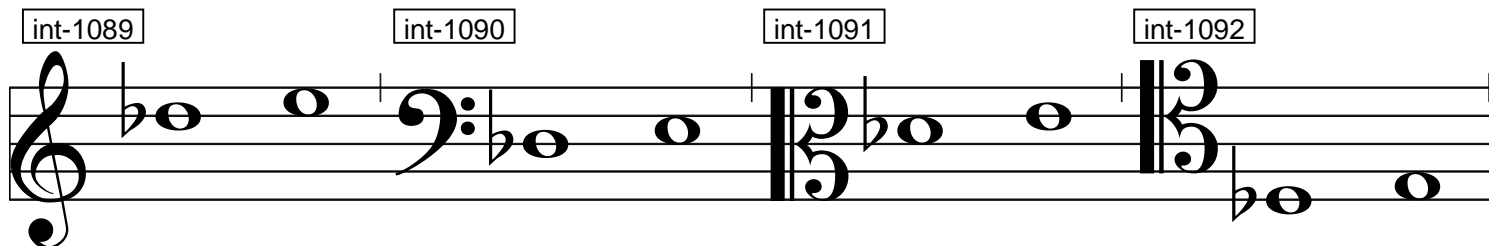

int-1093

int-1094

int-1095

int-1096

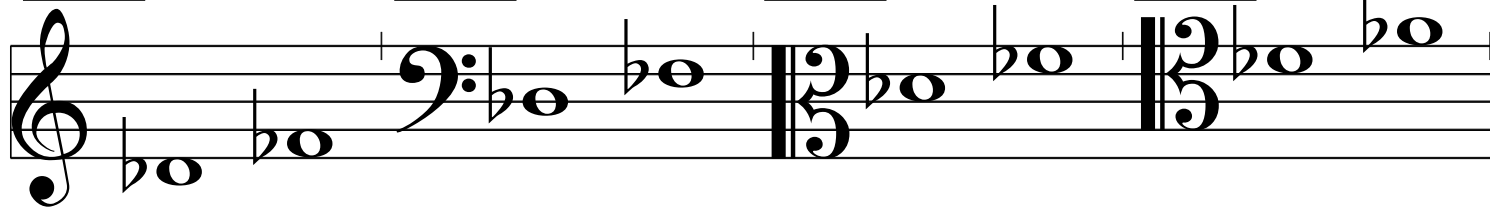

© KölnKlavier 2007

int-1097

int-1098

int-1099

int-1100

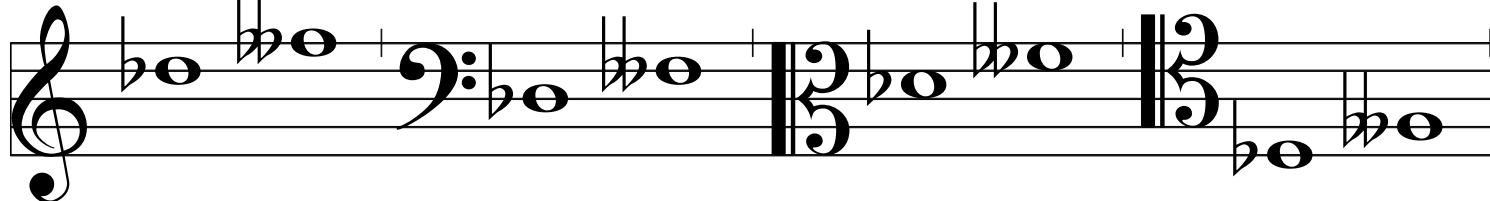

int-1101

int-1102

int-1103

int-1104

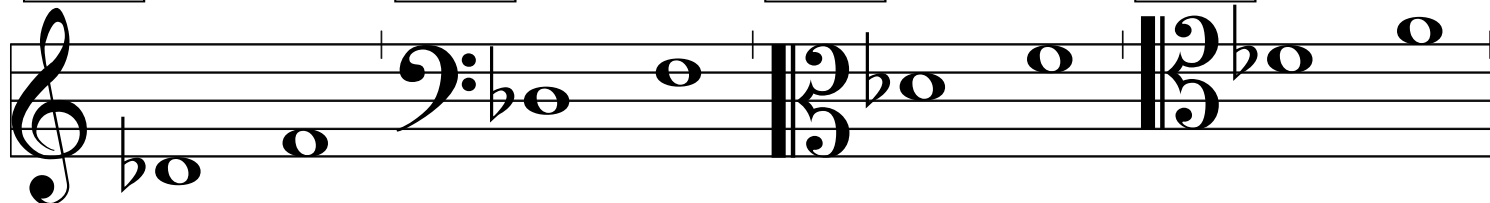

int-1105

int-1106

int-1107

int-1108

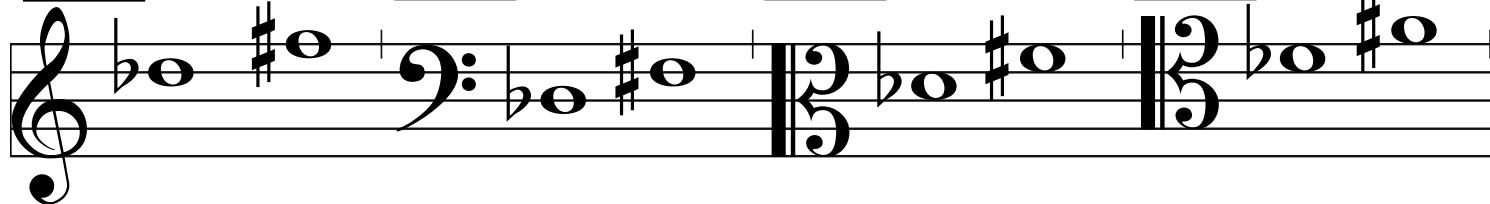

int-1109

int-1110

int-1111

int-1112

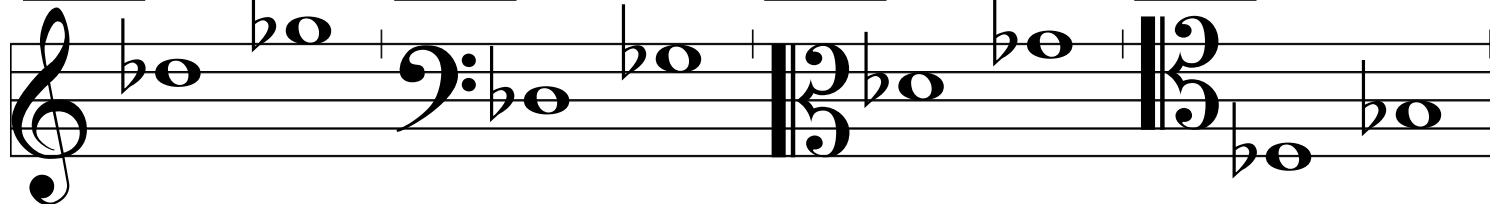

int-1113

int-1114

int-1115

int-1116

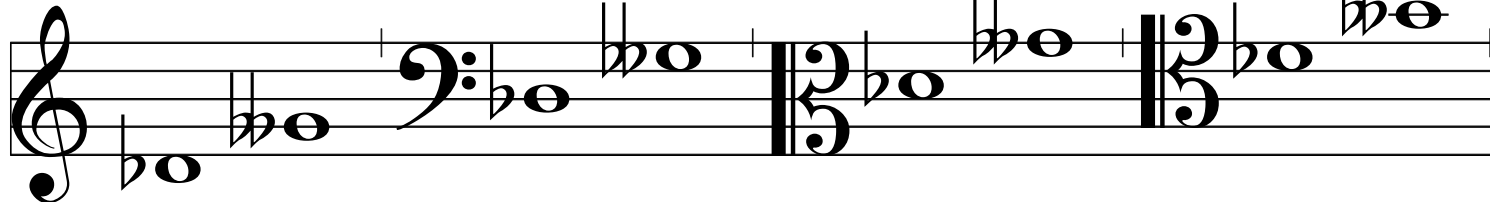

int-1117

int-1118

int-1119

int-1120

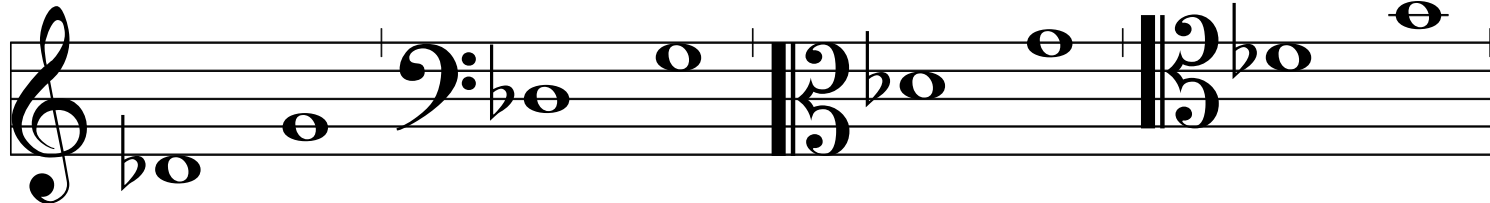

int-1121

int-1122

int-1123

int-1124

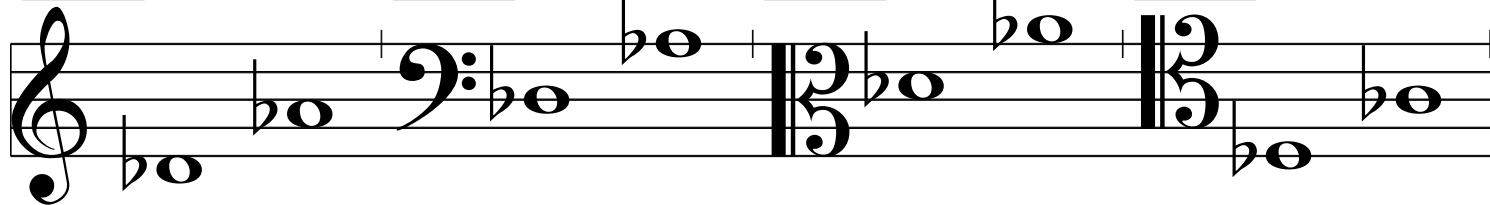

© KölnKlavier 2007

int-1125

int-1126

int-1127

int-1128

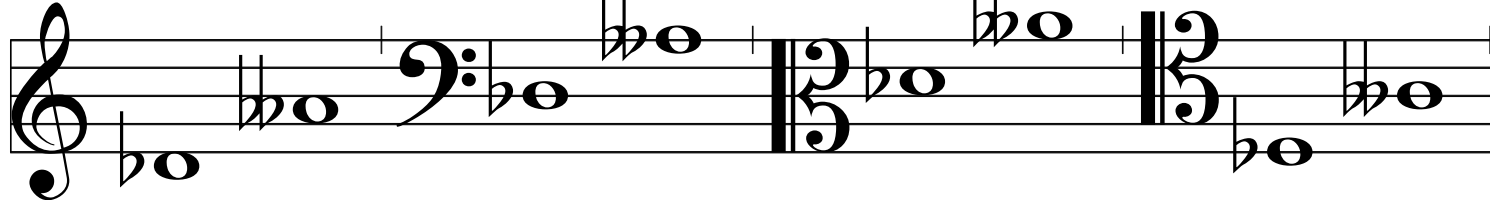

int-1129

int-1130

int-1131

int-1132

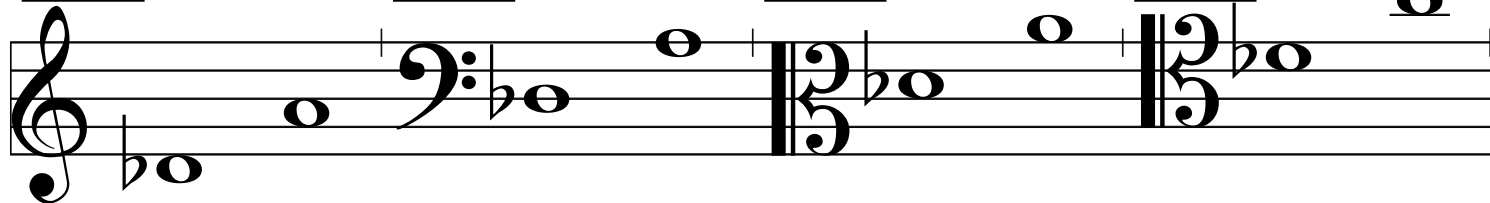

int-1133

int-1134

int-1135

int-1136

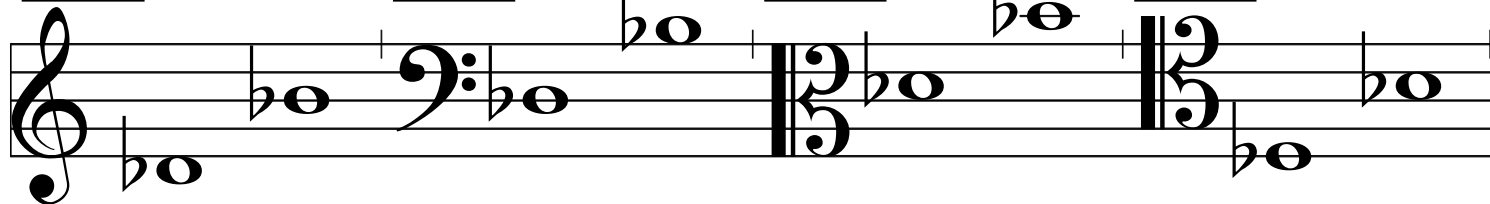

int-1137

int-1138

int-1139

int-1140

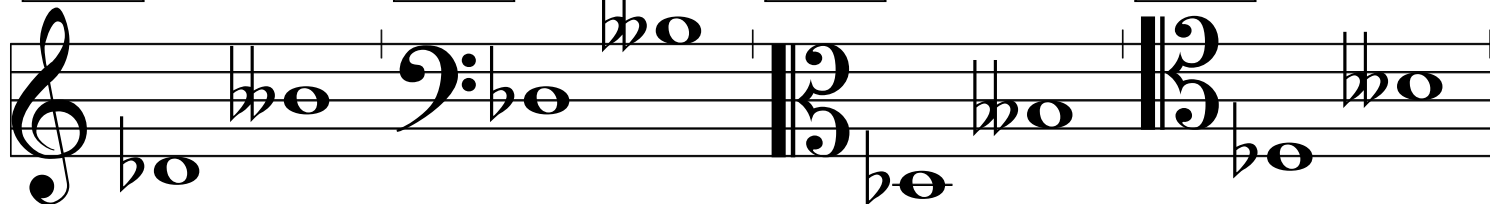

int-1141

int-1142

int-1143

int-1144

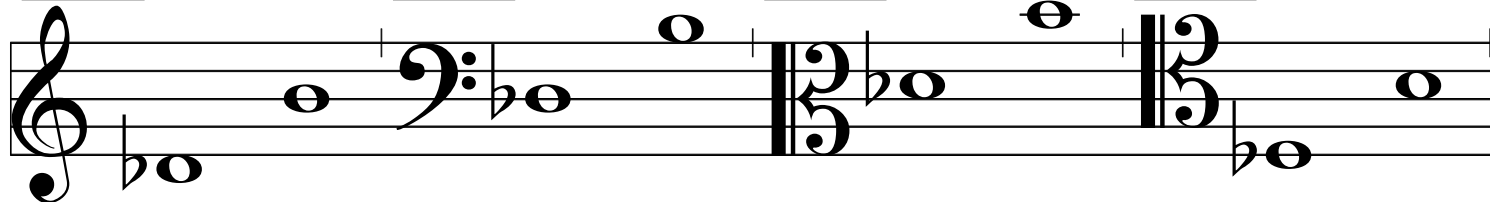

int-1145

int-1146

int-1147

int-1148

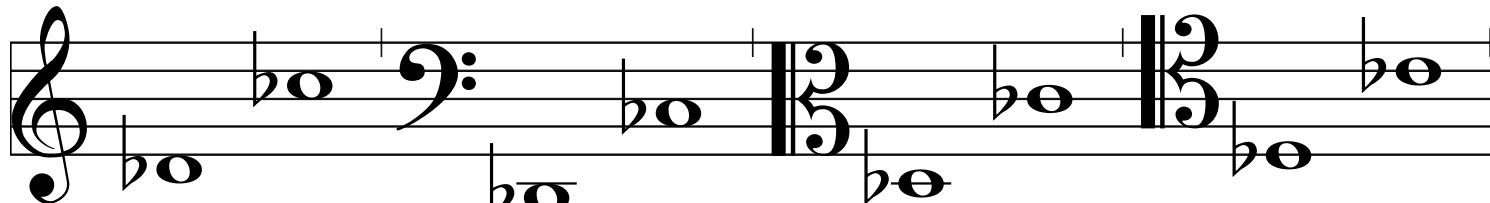

int-1149

int-1150

int-1151

int-1152

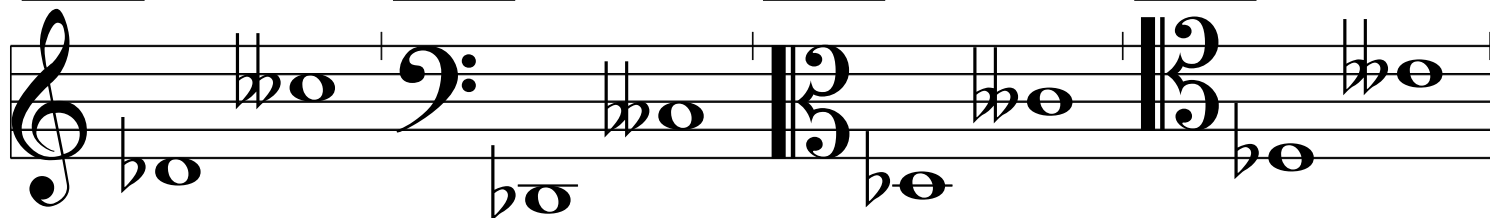

© KölnKlavier 2007

int-1153

int-1154

int-1155

int-1156

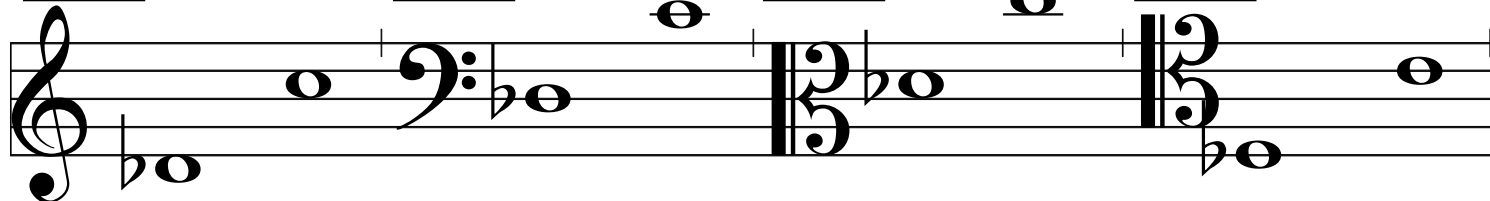

int-1157

int-1158

int-1159

int-1160

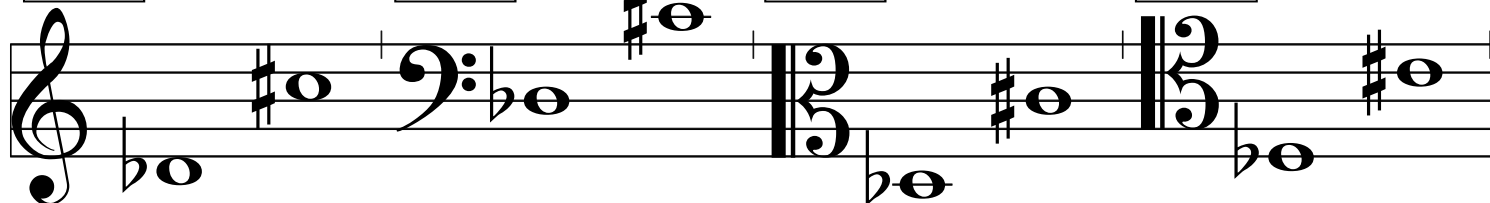

int-1161

int-1162

int-1163

int-1164

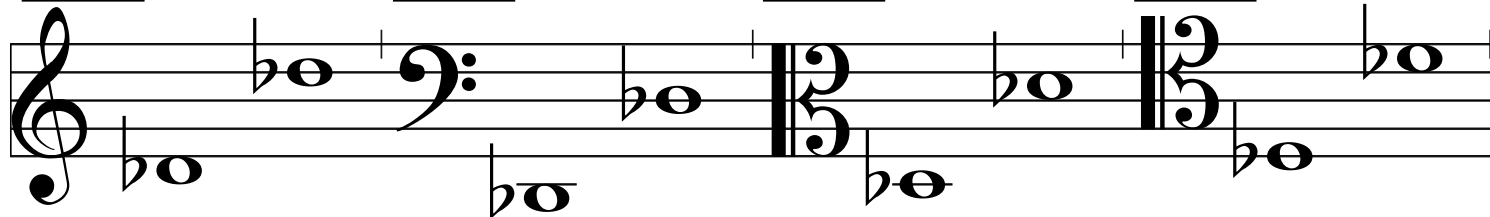

int-1165

int-1166

int-1167

int-1168

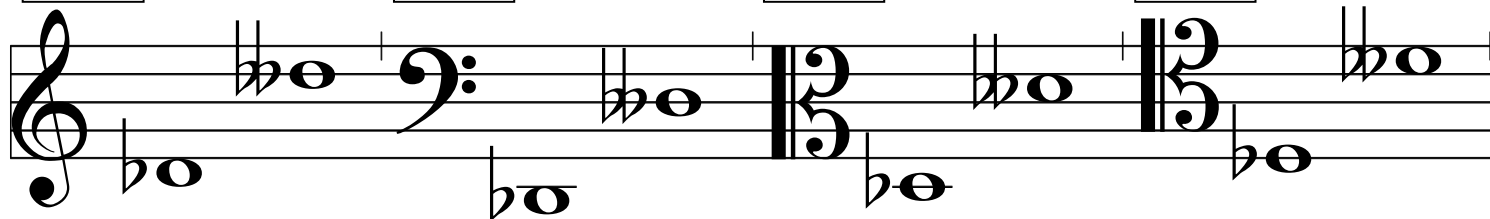

int-1169

int-1170

int-1171

int-1172

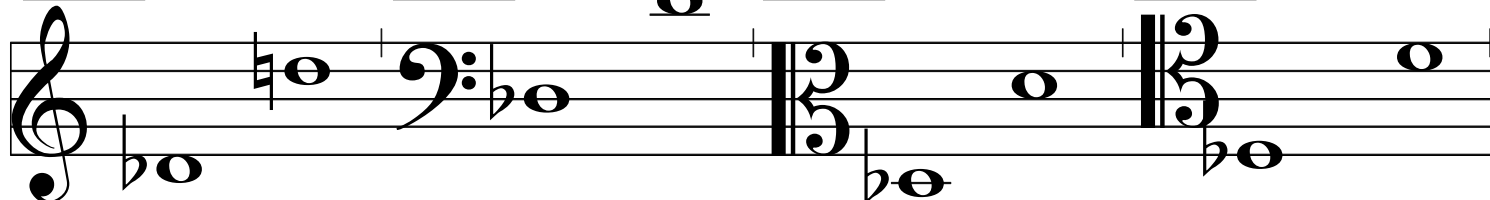

int-1173

int-1174

int-1175

int-1176

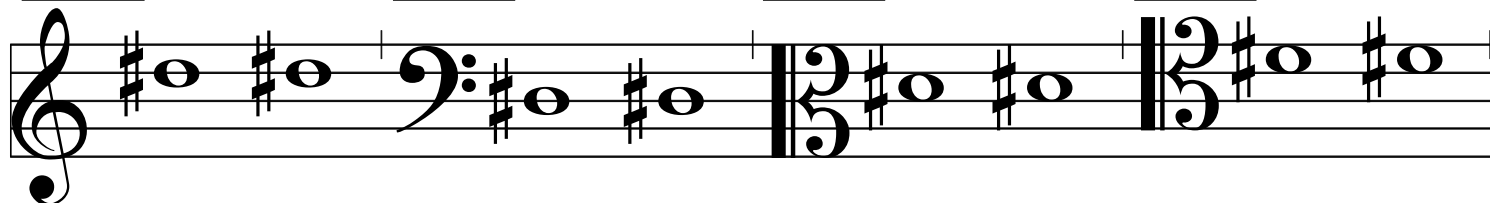

int-1177

int-1178

int-1179

int-1180

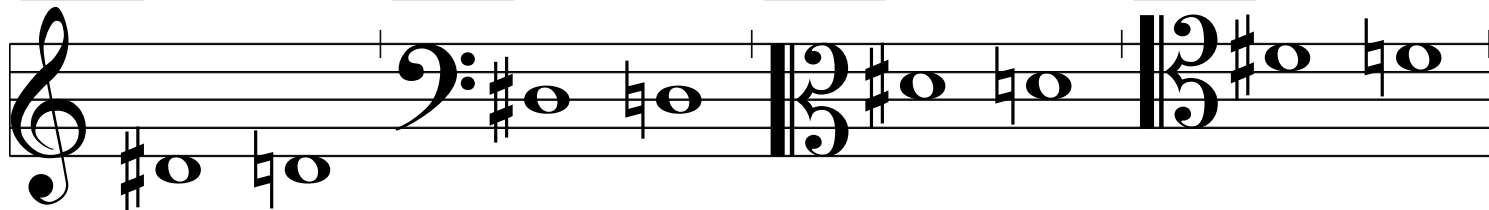

© KölnKlavier 2007

int-1181

int-1182

int-1183

int-1184

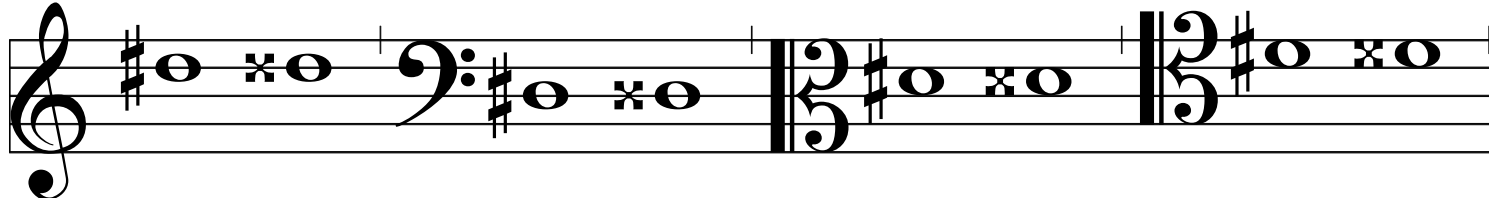

int-1185

int-1186

int-1187

int-1188

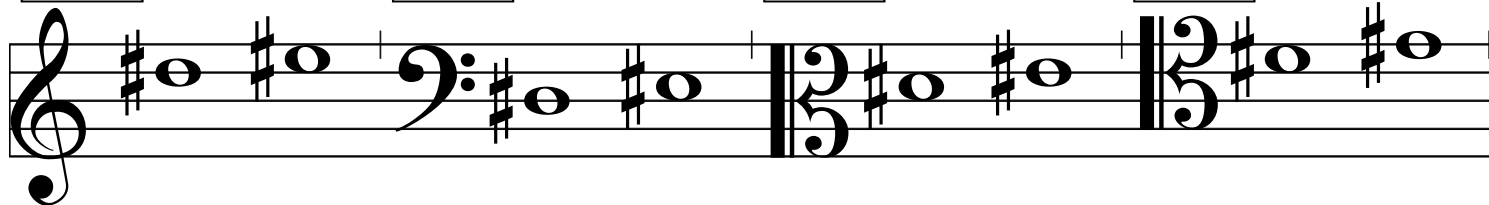

int-1189

int-1190

int-1191

int-1192

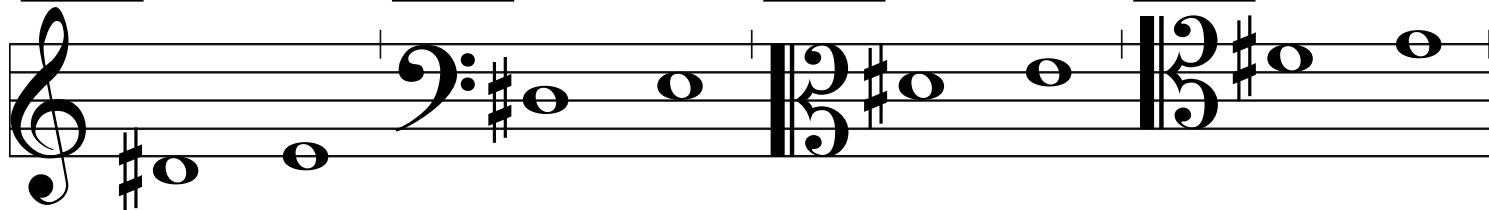

int-1193

int-1194

int-1195

int-1196

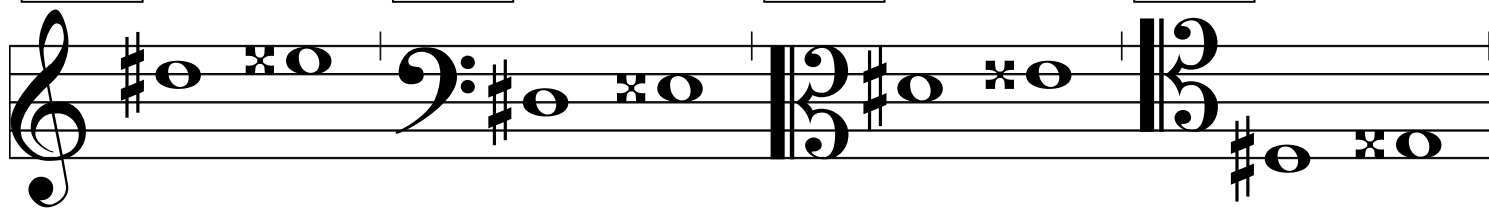

int-1197

int-1198

int-1199

int-1200

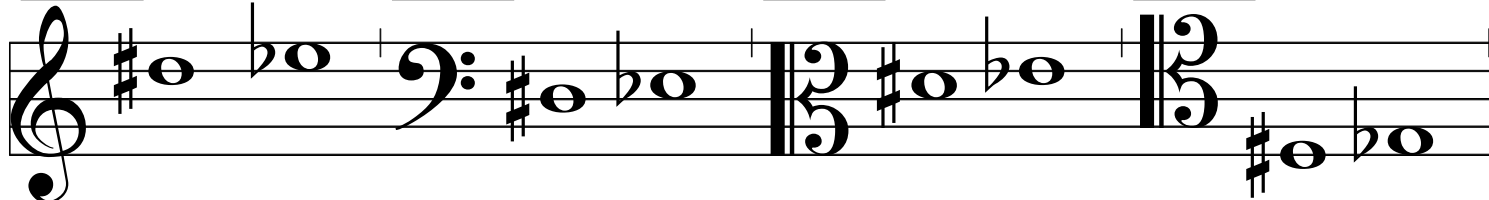

int-1201

int-1202

int-1203

int-1204

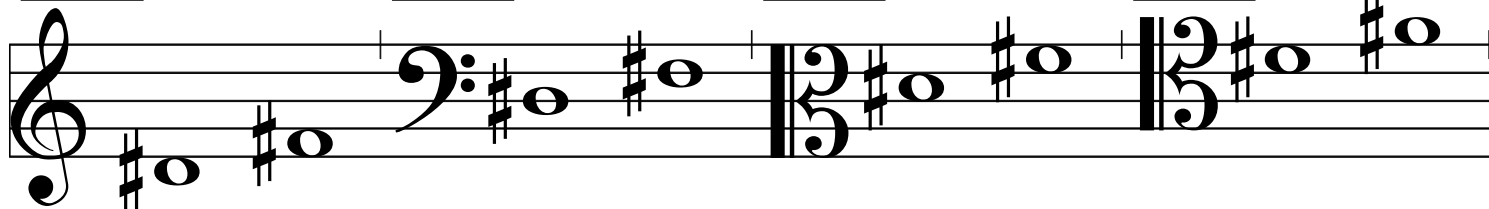

int-1205

int-1206

int-1207

int-1208

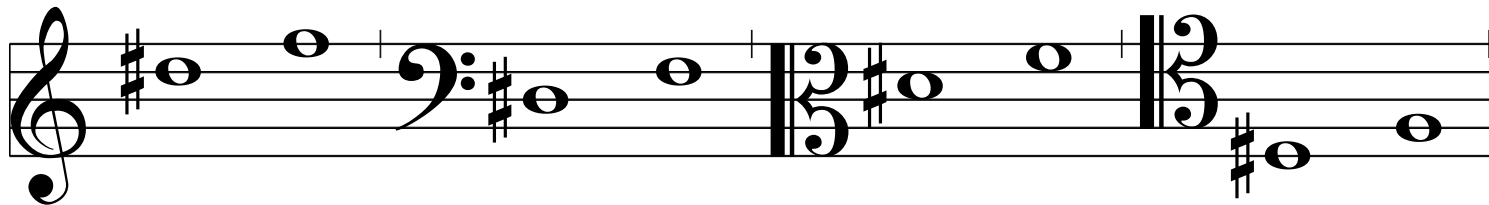

© KölnKlavier 2007

int-1209

int-1210

int-1211

int-1212

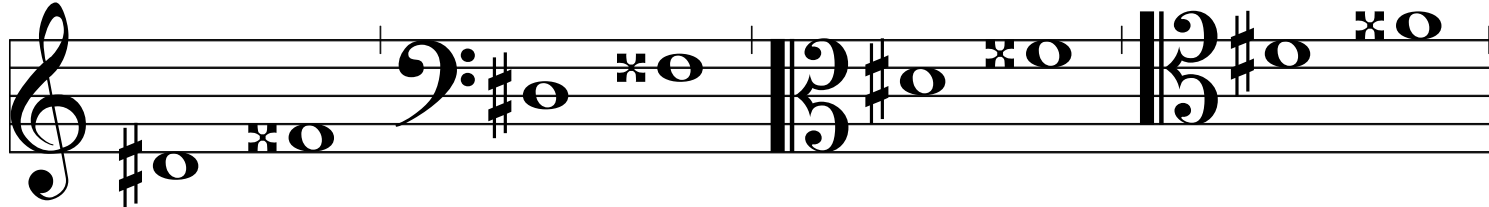

int-1213

int-1214

int-1215

int-1216

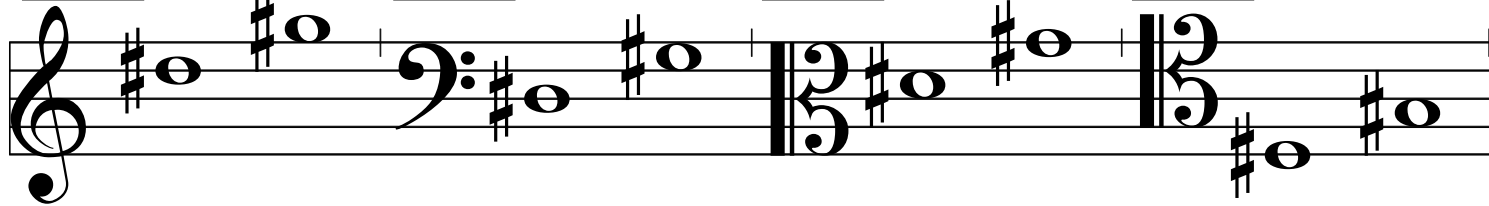

int-1217

int-1218

int-1219

int-1220

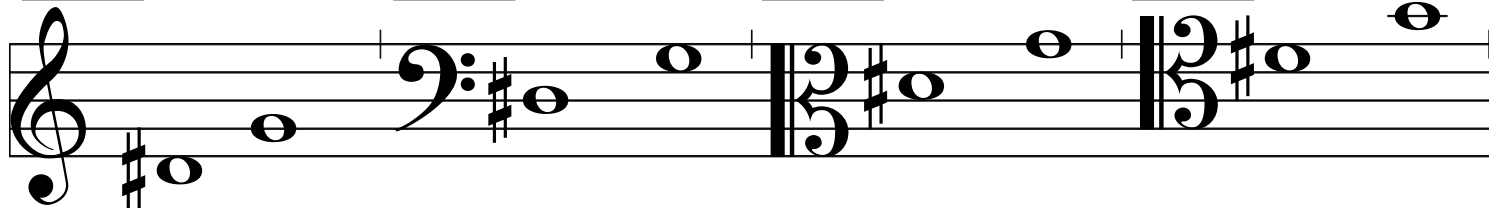

int-1221

int-1222

int-1223

int-1224

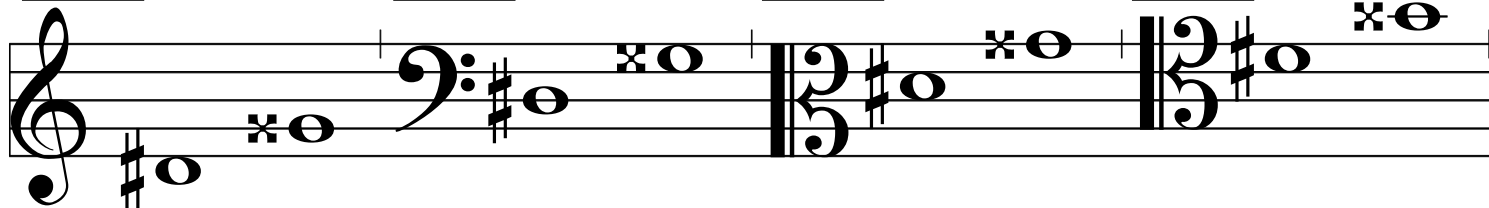

int-1225

int-1226

int-1227

int-1228

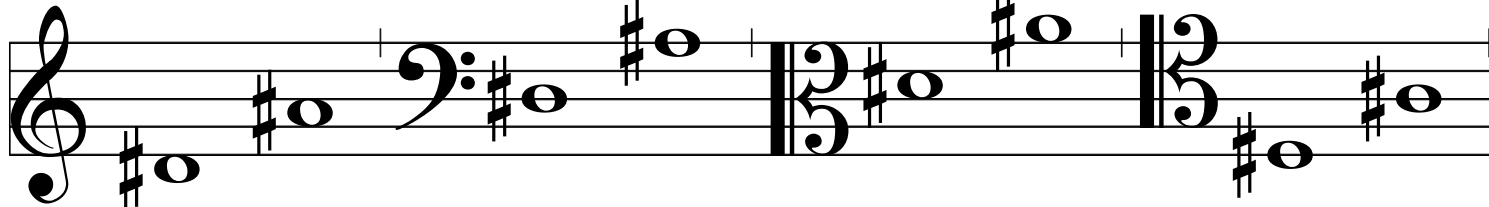

int-1229

int-1230

int-1231

int-1232

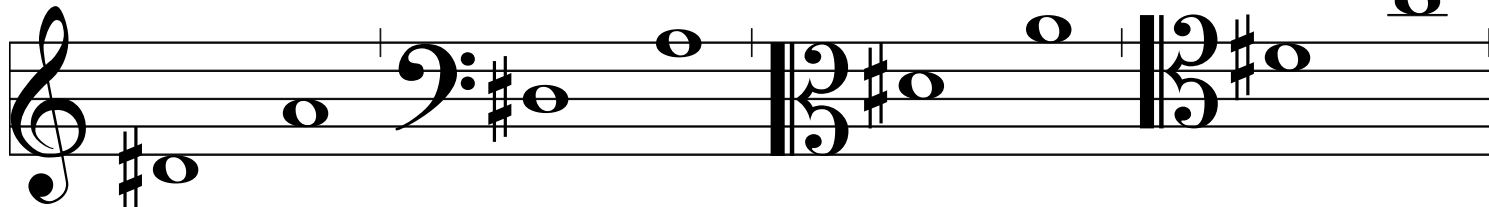

int-1233

int-1234

int-1235

int-1236

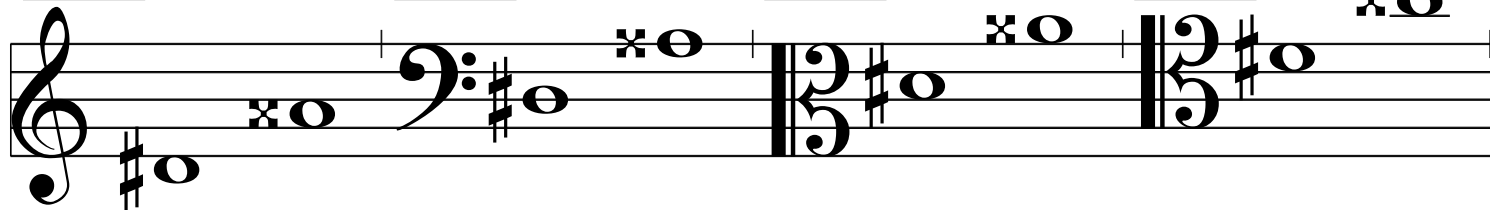

© KölnKlavier 2007

int-1237

int-1238

int-1239

int-1240

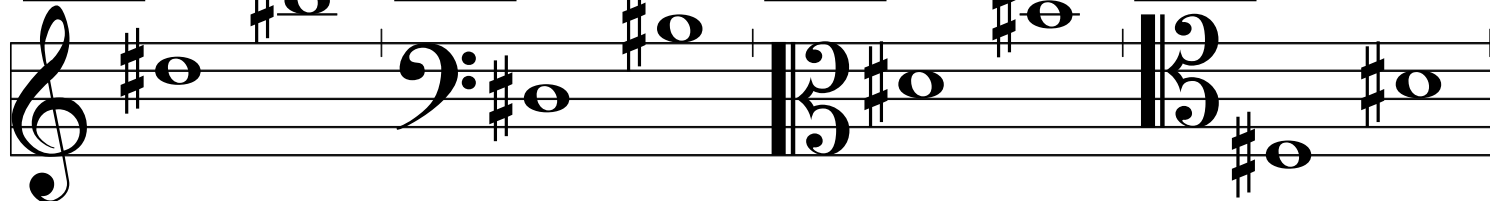

int-1241

int-1242

int-1243

int-1244

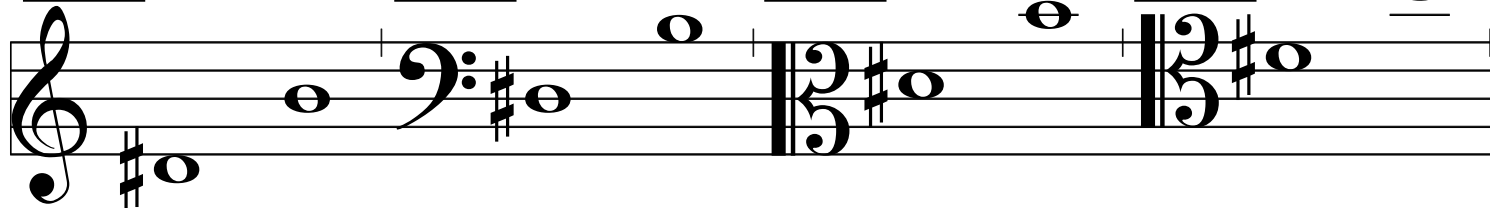

int-1245

int-1246

int-1247

int-1248

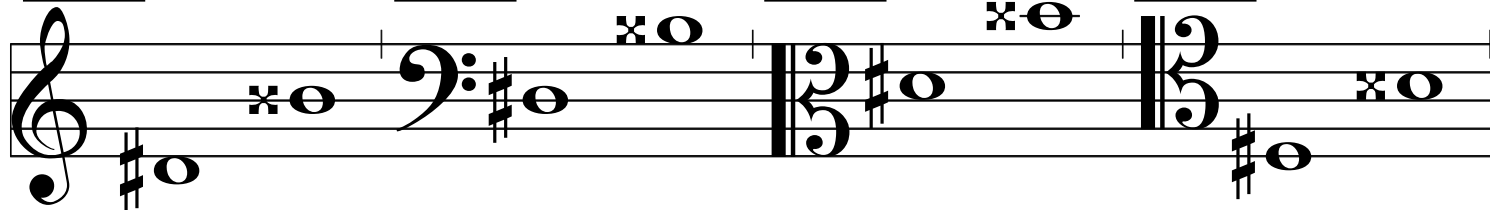

int-1249

int-1250

int-1251

int-1252

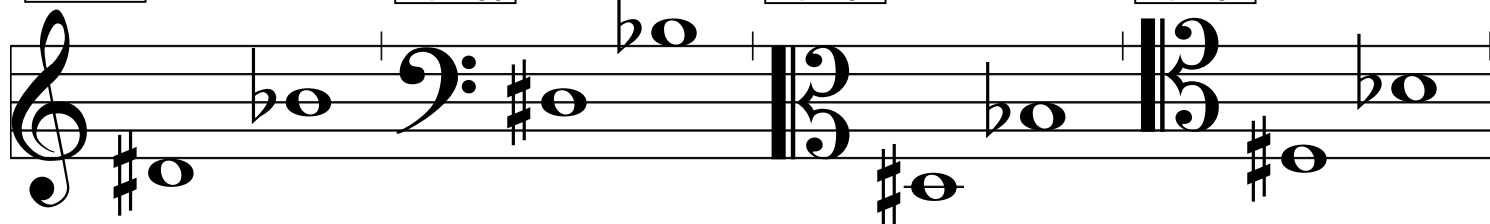

int-1253

int-1254

int-1255

int-1256

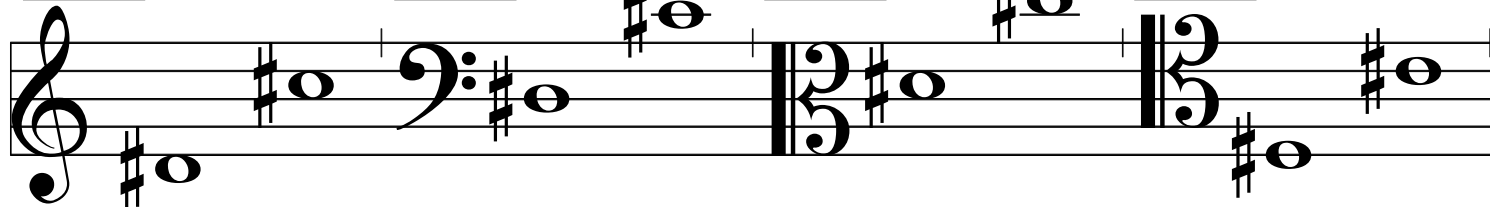

int-1257

int-1258

int-1259

int-1260

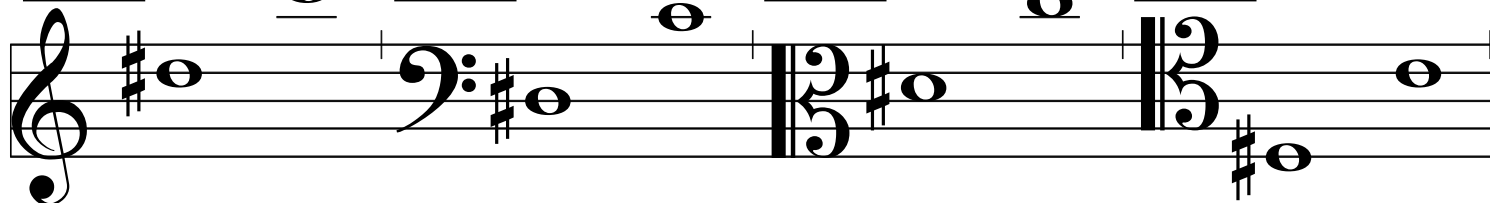

int-1261

int-1262

int-1263

int-1264

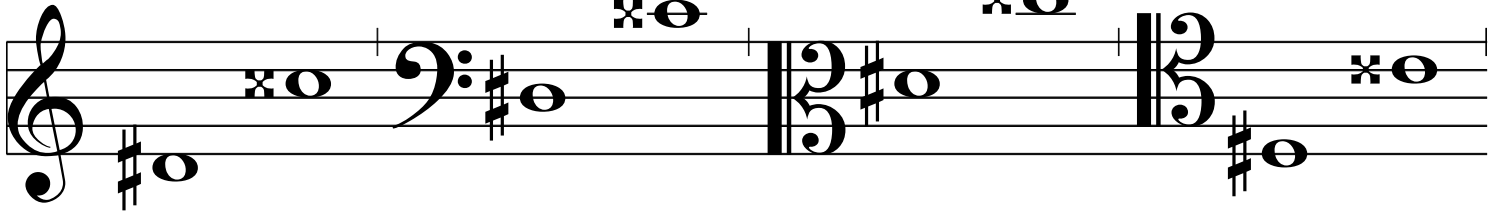

© KölnKlavier 2007

int-1265

int-1266

int-1267

int-1268

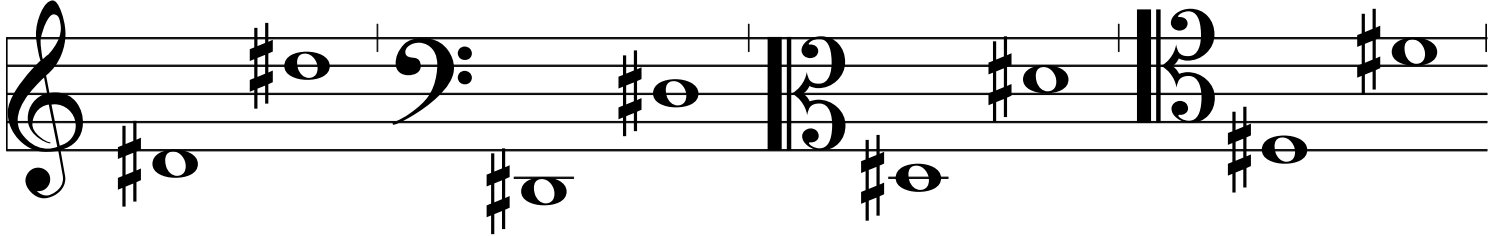

int-1269

int-1270

int-1271

int-1272

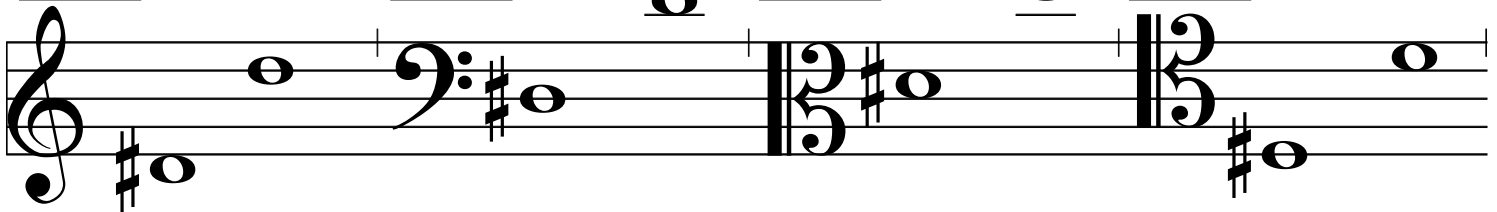

int-1273

int-1274

int-1275

int-1276

int-1277

int-1278

int-1279

int-1280

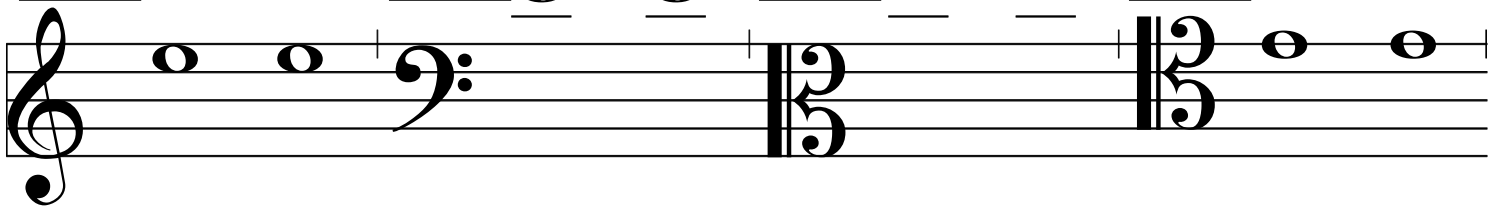

int-1281

int-1282

int-1283

int-1284

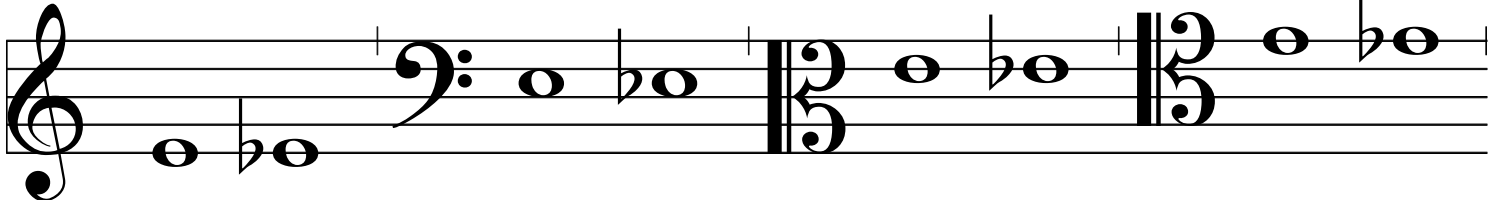

int-1285

int-1286

int-1287

int-1288

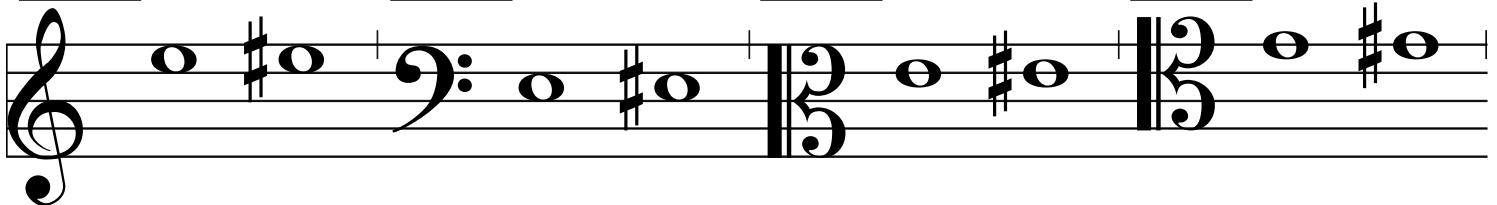

int-1289

int-1290

int-1291

int-1292

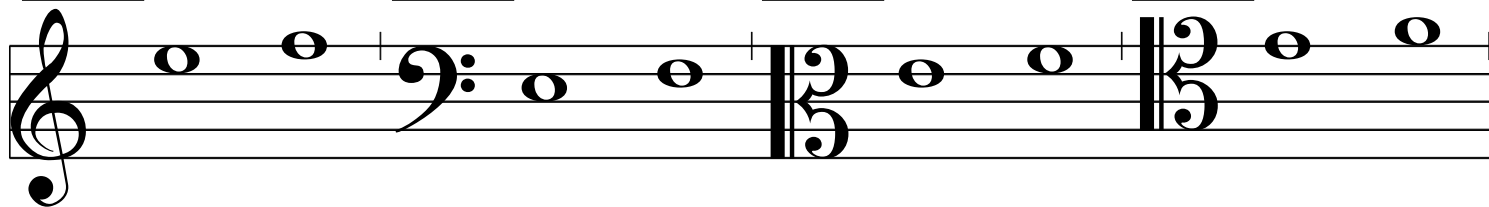

© KölnKlavier 2007

int-1293

int-1294

int-1295

int-1296

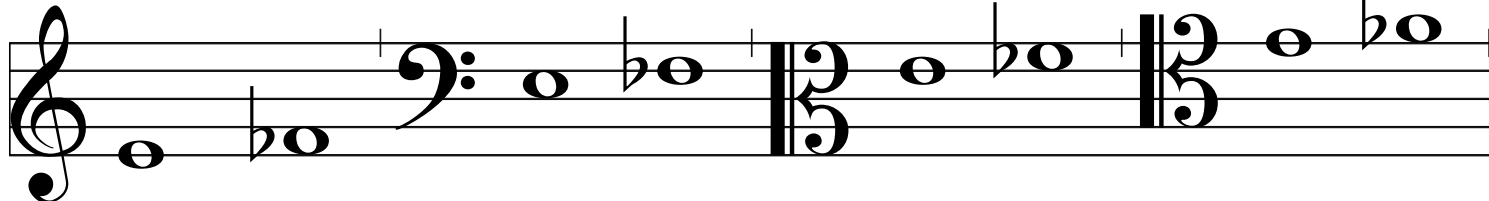

int-1297

int-1298

int-1299

int-1300

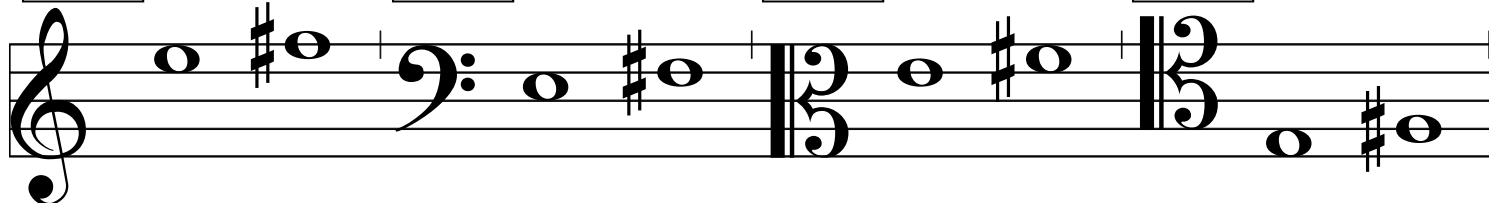

int-1301

int-1302

int-1303

int-1304

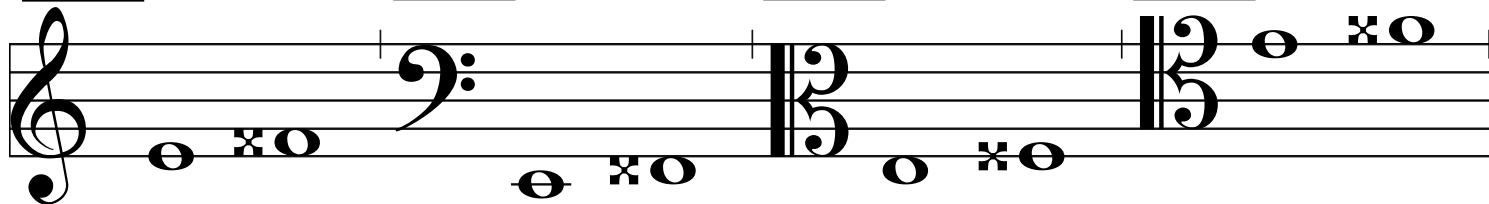

int-1305

int-1306

int-1307

int-1308

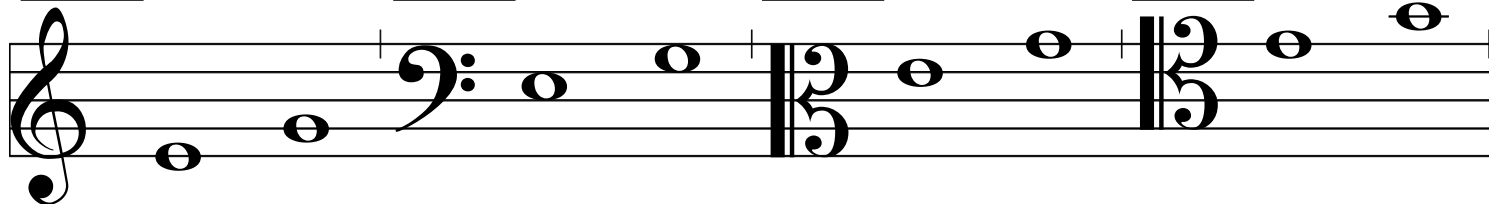

int-1309

int-1310

int-1311

int-1312

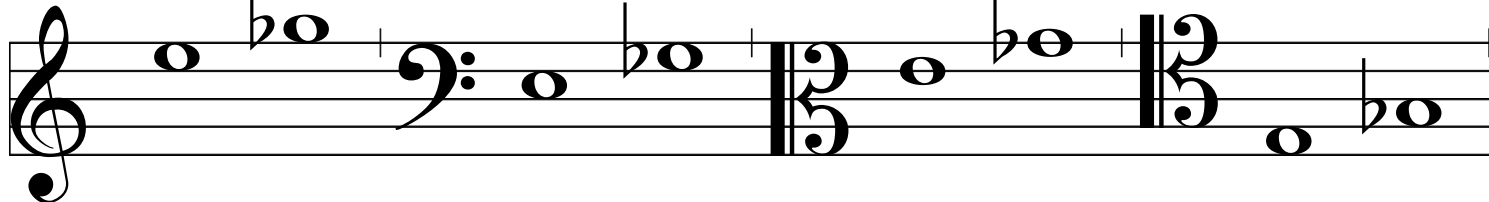

int-1313

int-1314

int-1315

int-1316

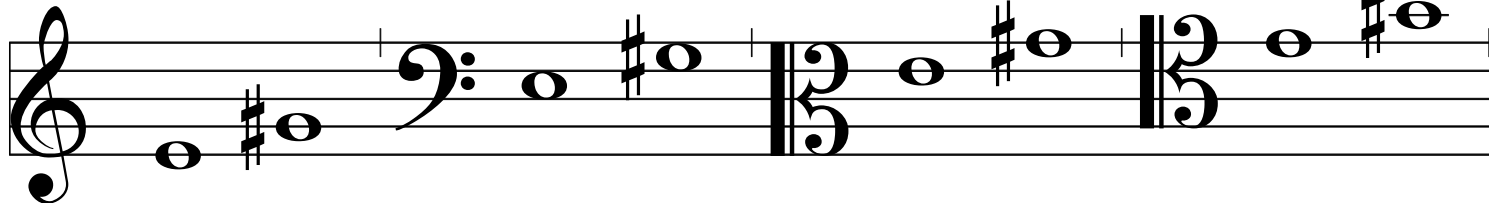

int-1317

int-1318

int-1319

int-1320

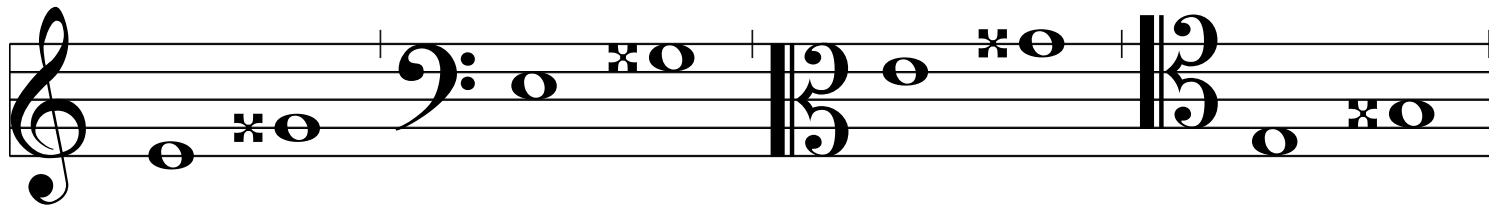

© KölnKlavier 2007

int-1321

int-1322

int-1323

int-1324

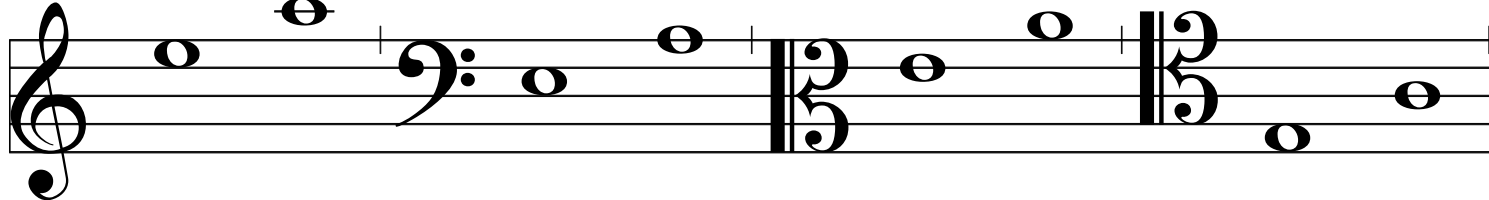

int-1325

int-1326

int-1327

int-1328

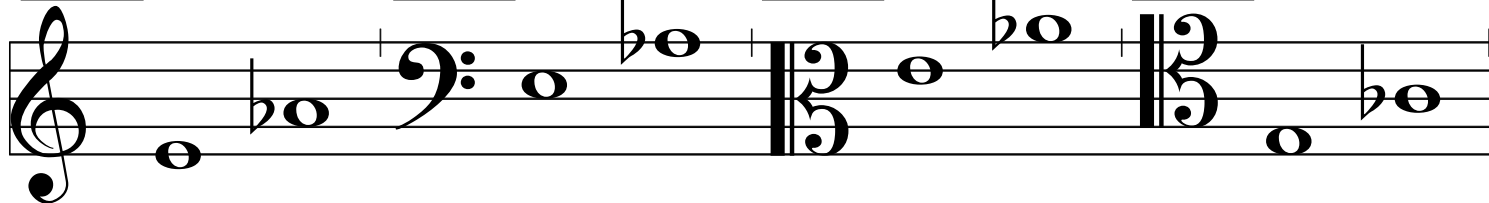

int-1329

int-1330

int-1331

int-1332

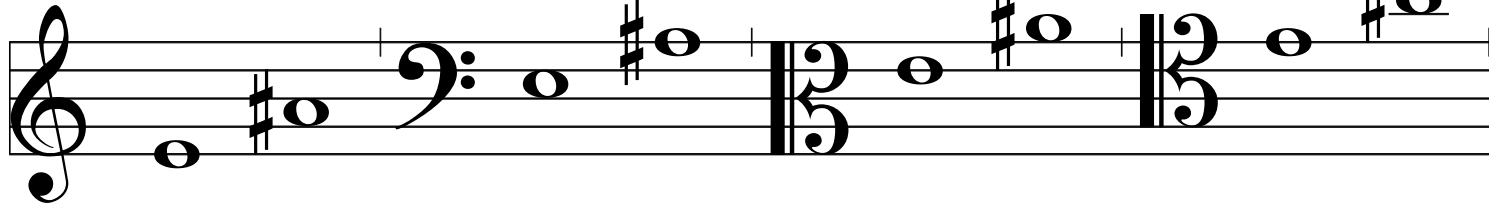

int-1333

int-1334

int-1335

int-1336

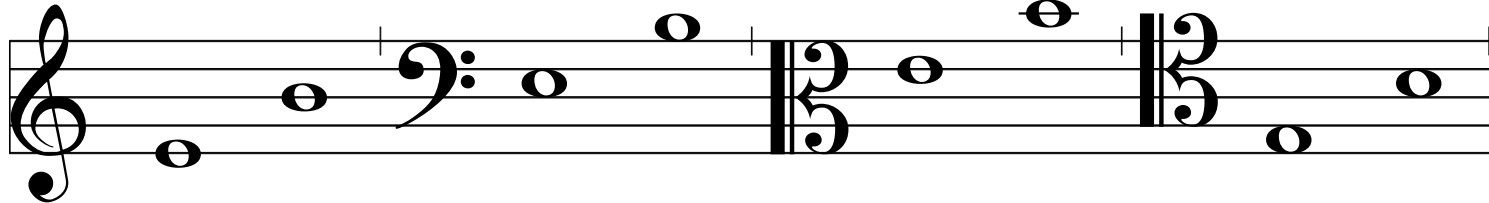

int-1337

int-1338

int-1339

int-1340

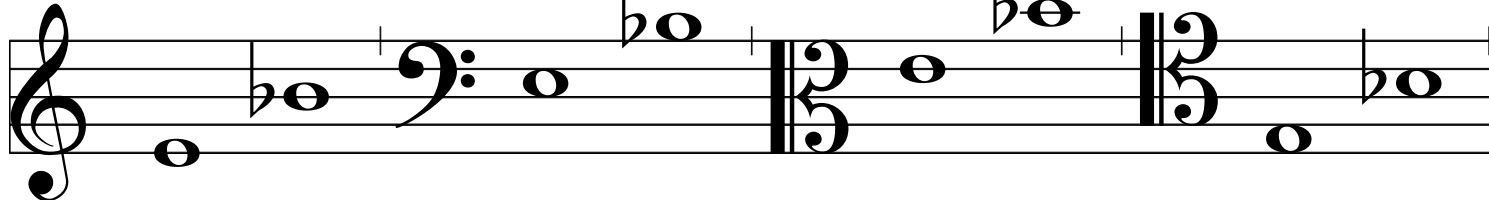

int-1341

int-1342

int-1343

int-1344

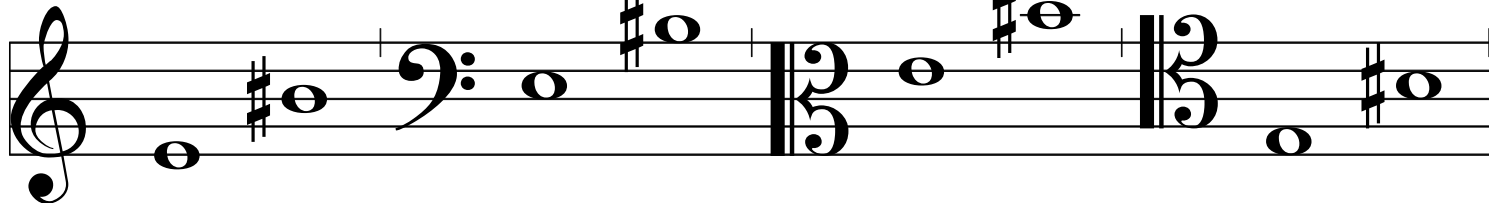

int-1345      int-1346      int-1347      int-1348

© KölnKlavier 2007

int-1349      int-1350      int-1351      int-1352

int-1353      int-1354      int-1355      int-1356

int-1357      int-1358      int-1359      int-1360

int-1361      int-1362      int-1363      int-1364

int-1365      int-1366      int-1367      int-1368

int-1369      int-1370      int-1371      int-1372

int-1373

int-1374

int-1375

int-1376

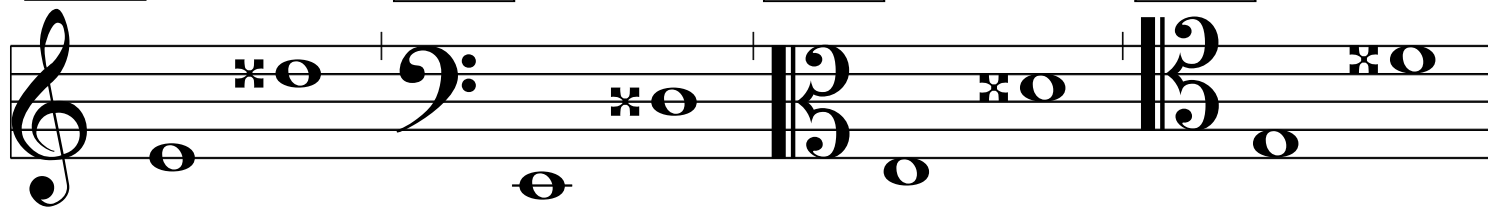

© KölnKlavier 2007

int-1377

int-1378

int-1379

int-1380

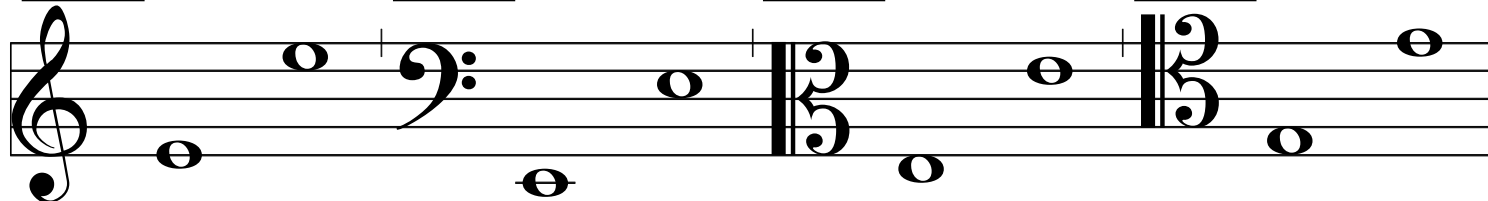

int-1381

int-1382

int-1383

int-1384

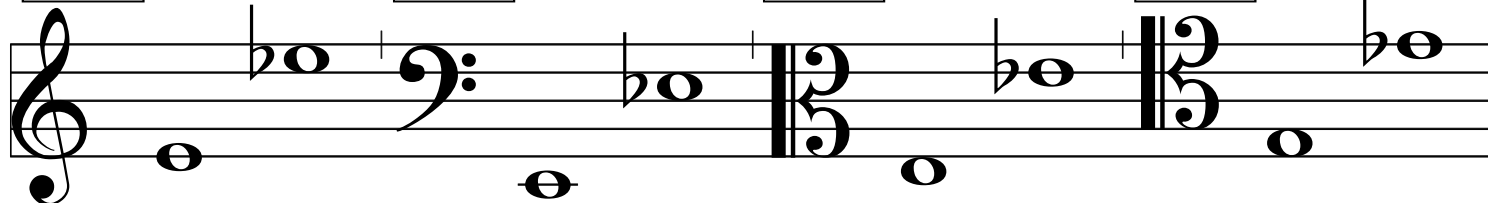

int-1385

int-1386

int-1387

int-1388

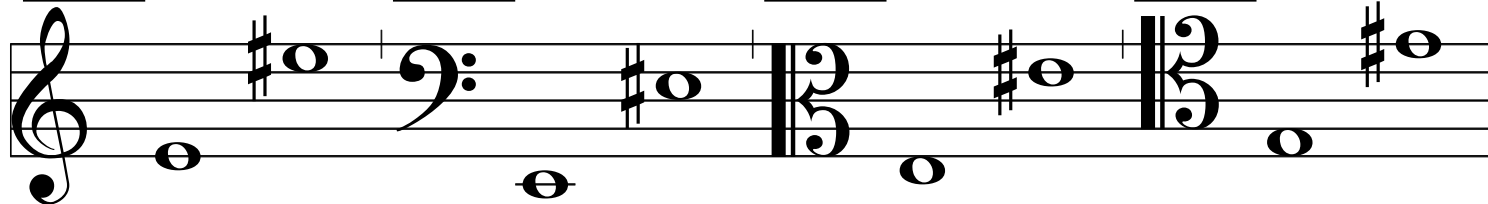

int-1389

int-1390

int-1391

int-1392

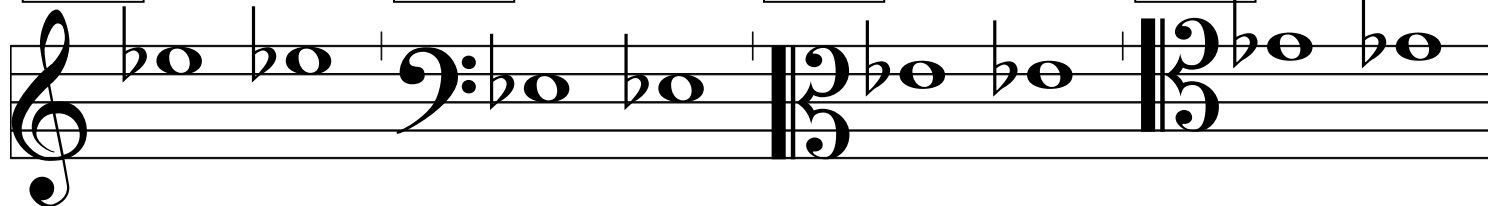

int-1393

int-1394

int-1395

int-1396

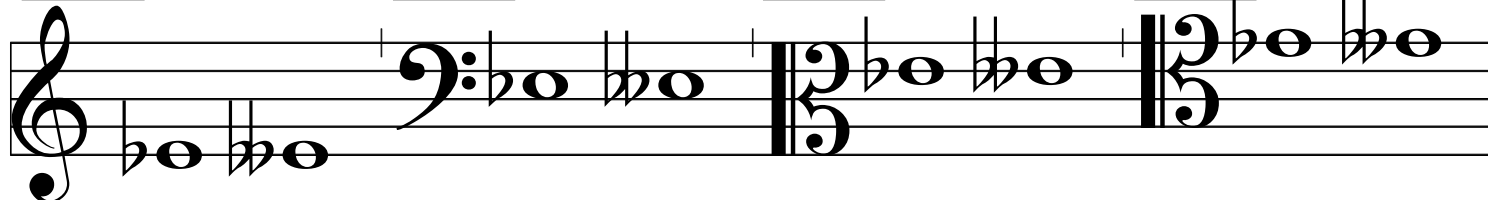

int-1397

int-1398

int-1399

int-1400

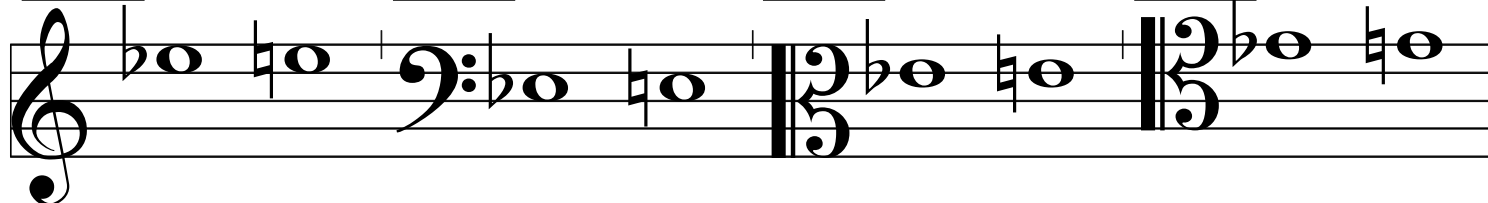

int-1401      int-1402      int-1403      int-1404

© KölnKlavier 2007

int-1405      int-1406      int-1407      int-1408

int-1409      int-1410      int-1411      int-1412

int-1413      int-1414      int-1415      int-1416

int-1417      int-1418      int-1419      int-1420

int-1421      int-1422      int-1423      int-1424

int-1425      int-1426      int-1427      int-1428

int-1429

int-1430

int-1431

int-1432

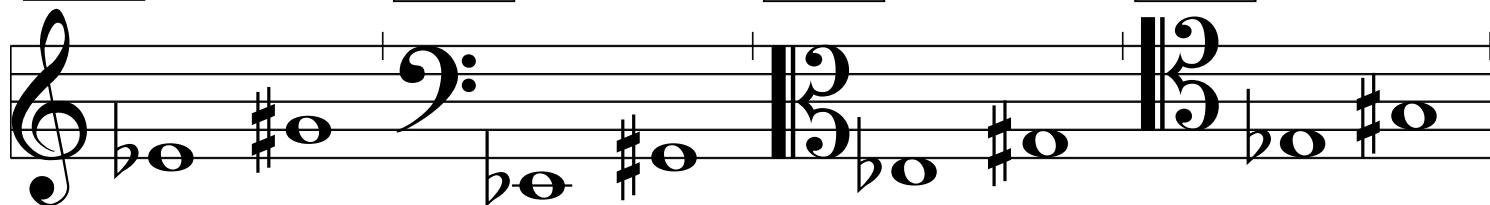

© KölnKlavier 2007

int-1433

int-1434

int-1435

int-1436

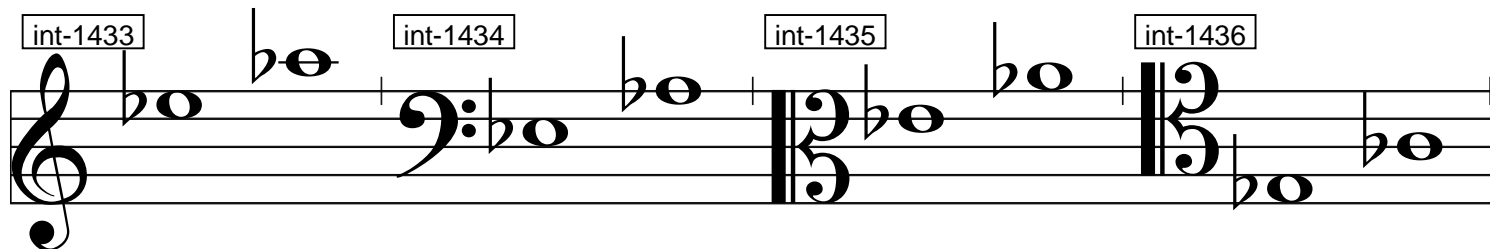

int-1437

int-1438

int-1439

int-1440

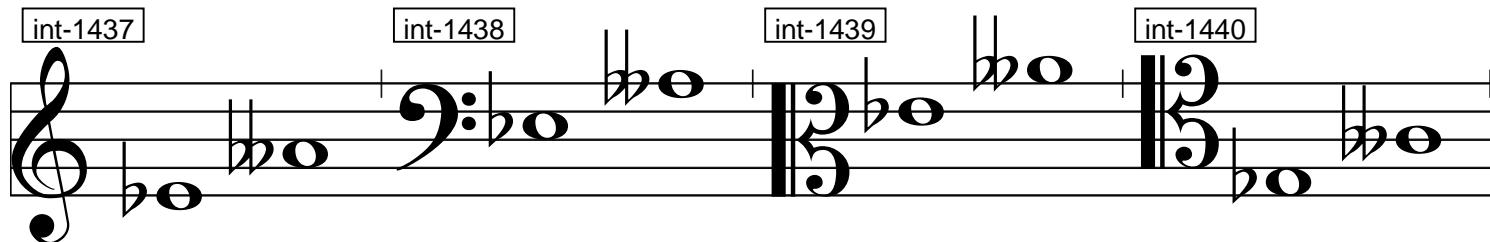

int-1441

int-1442

int-1443

int-1444

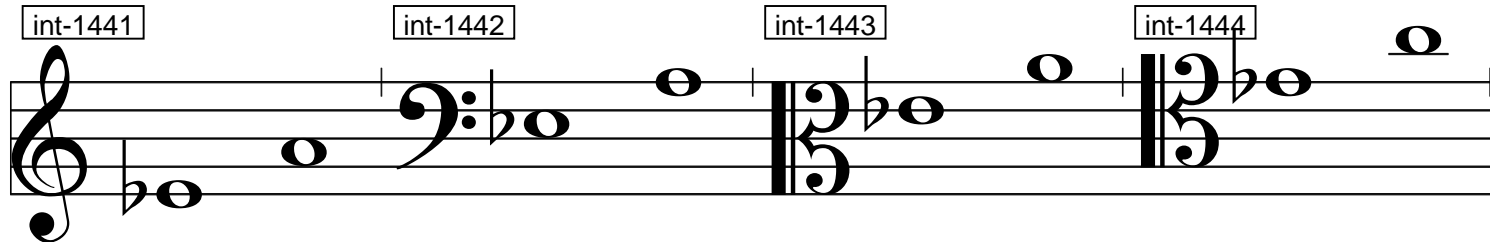

int-1445

int-1446

int-1447

int-1448

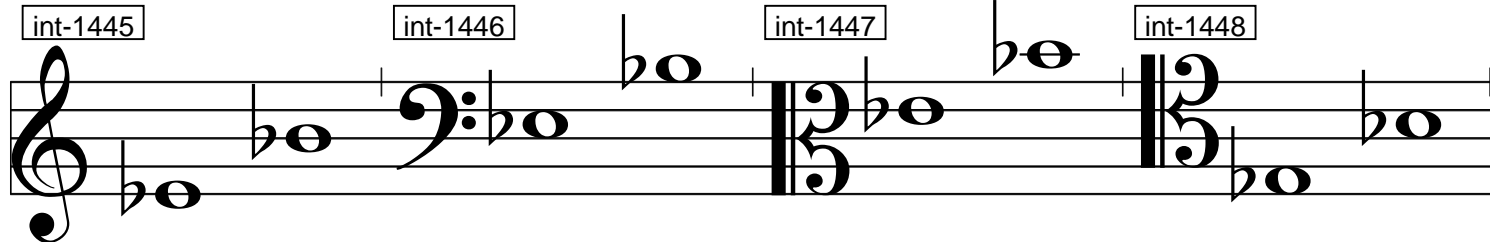

int-1449

int-1450

int-1451

int-1452

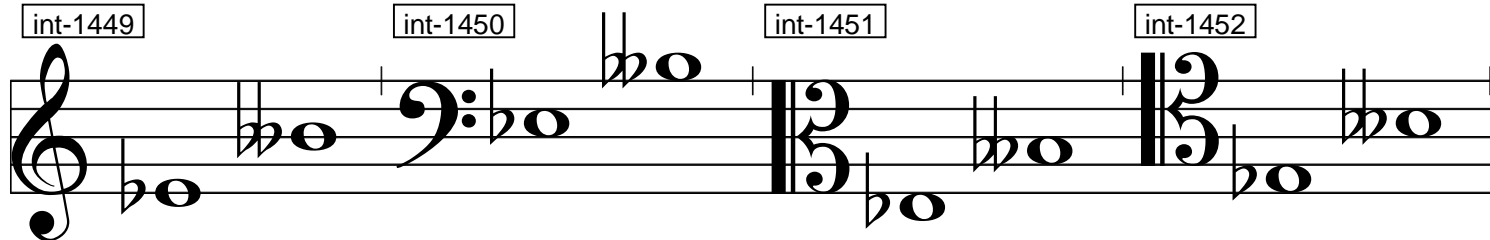

int-1453

int-1454

int-1455

int-1456

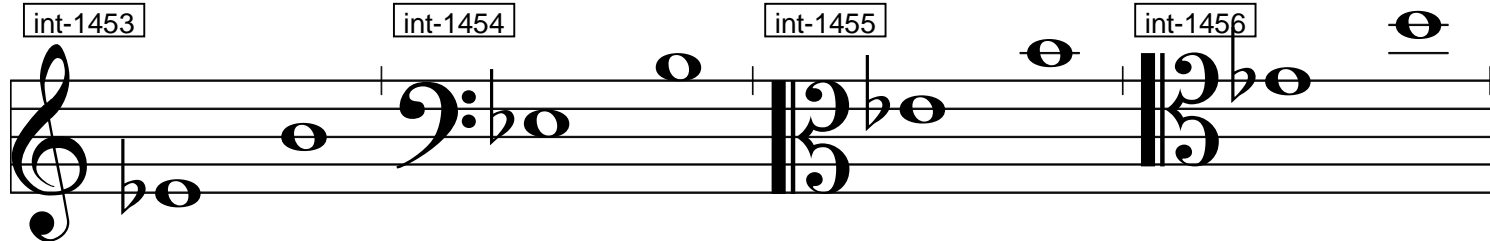

int-1457

int-1458

int-1459

int-1460

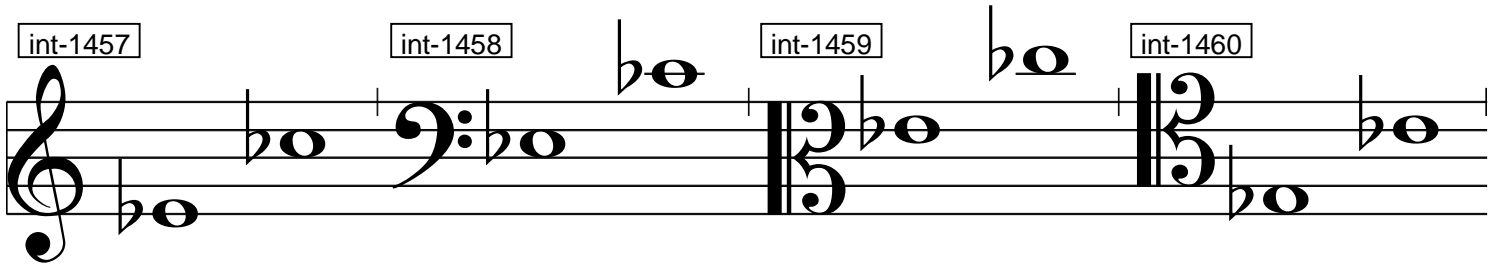

© KölnKlavier 2007

int-1461

int-1462

int-1463

int-1464

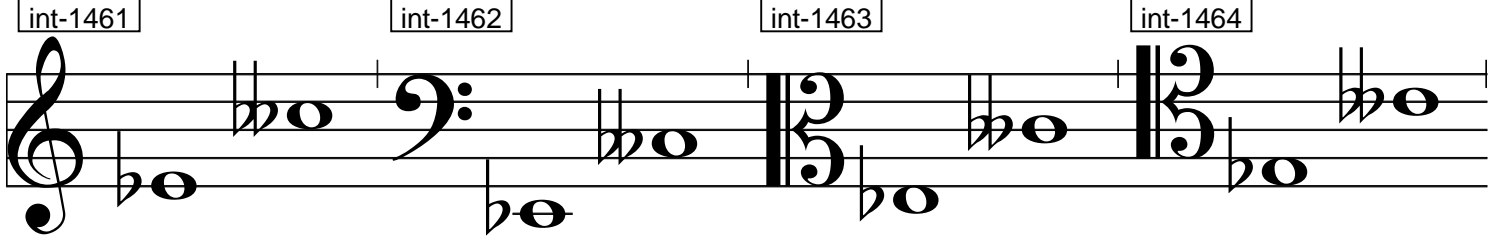

int-1465

int-1466

int-1467

int-1468

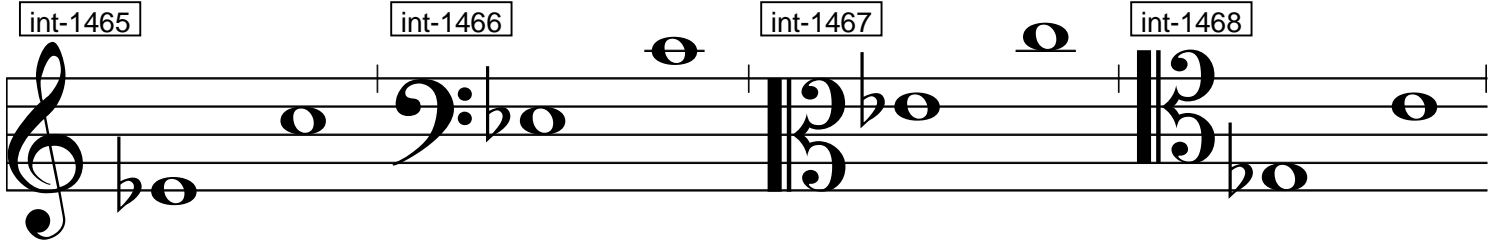

int-1469

int-1470

int-1471

int-1472

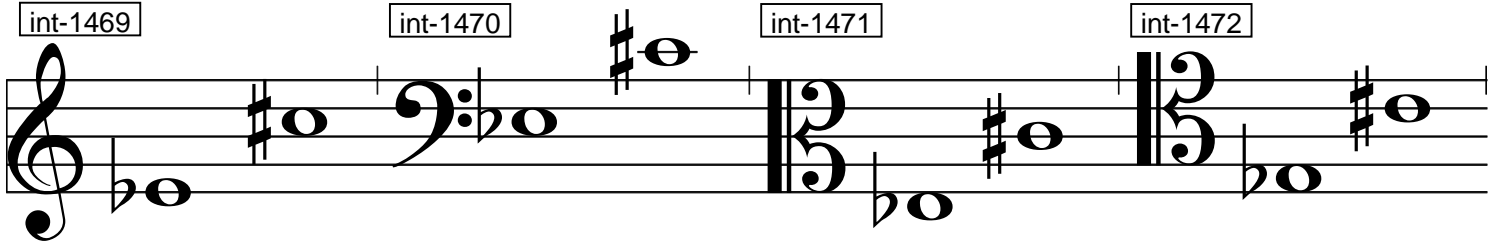

int-1473

int-1474

int-1475

int-1476

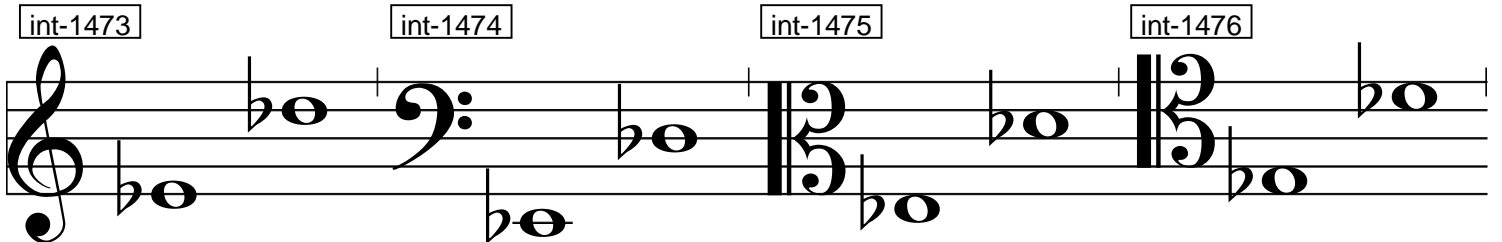

int-1477

int-1478

int-1479

int-1480

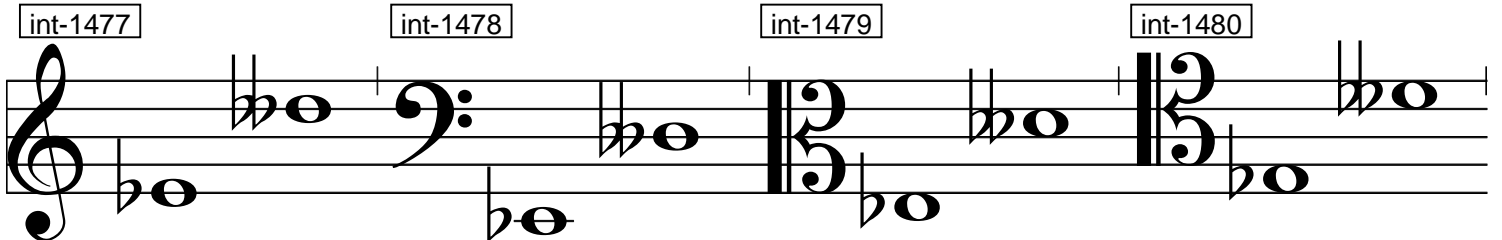

int-1481

int-1482

int-1483

int-1484

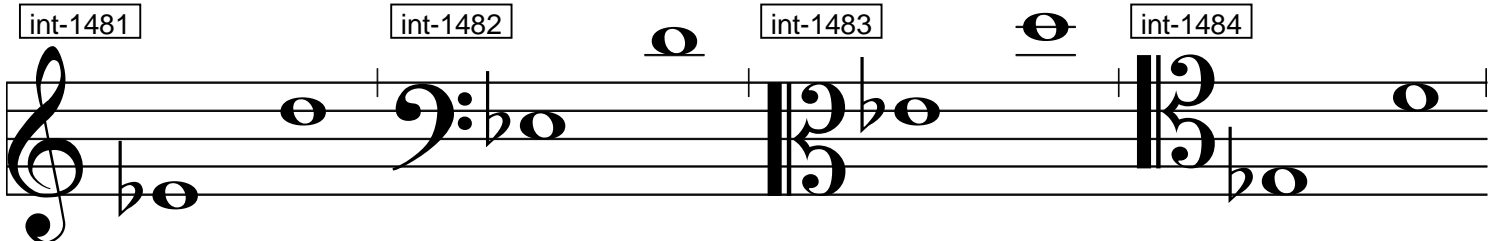

int-1485

int-1486

int-1487

int-1488

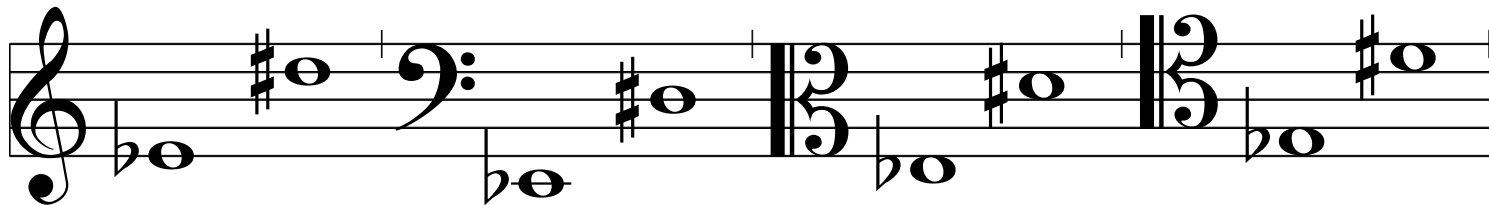

© KölnKlavier 2007

int-1489

int-1490

int-1491

int-1492

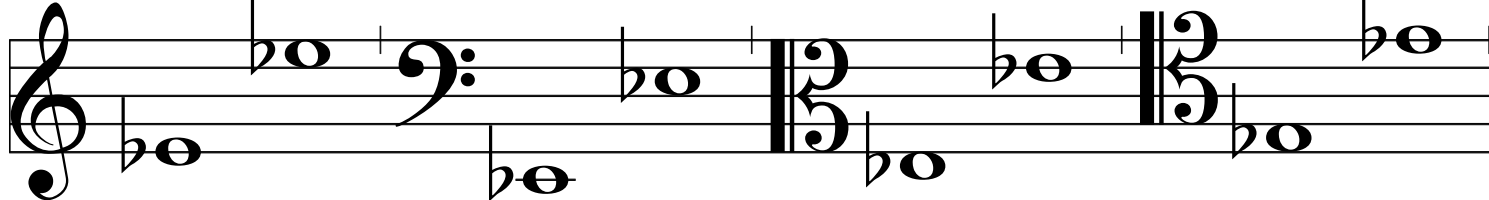

int-1493

int-1494

int-1495

int-1496

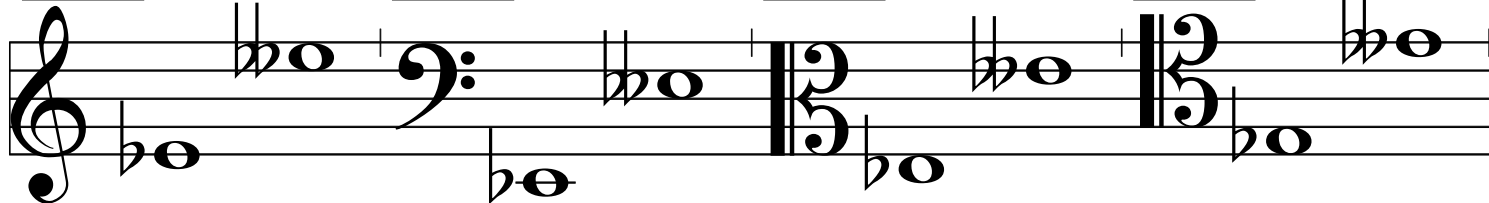

int-1497

int-1498

int-1499

int-1500

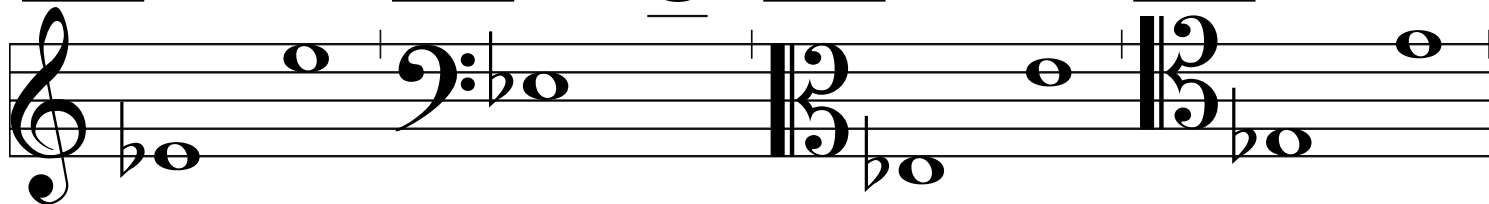

int-1501

int-1502

int-1503

int-1504

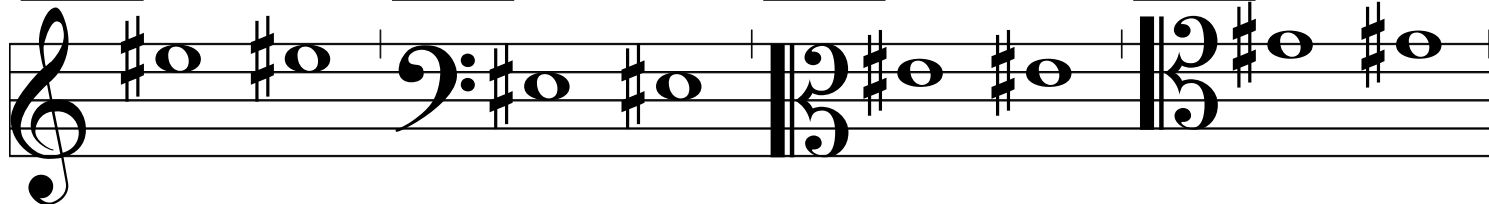

int-1505

int-1506

int-1507

int-1508

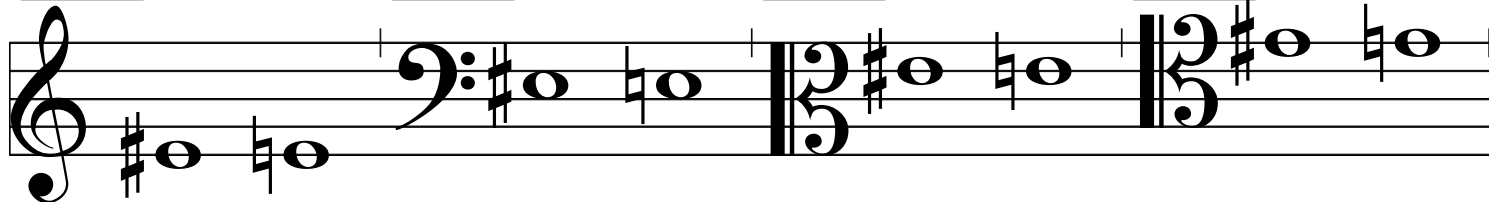

int-1509

int-1510

int-1511

int-1512

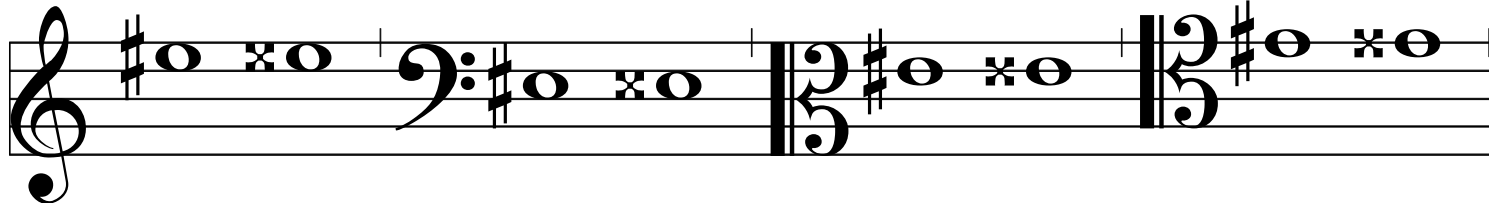

int-1513

int-1514

int-1515

int-1516

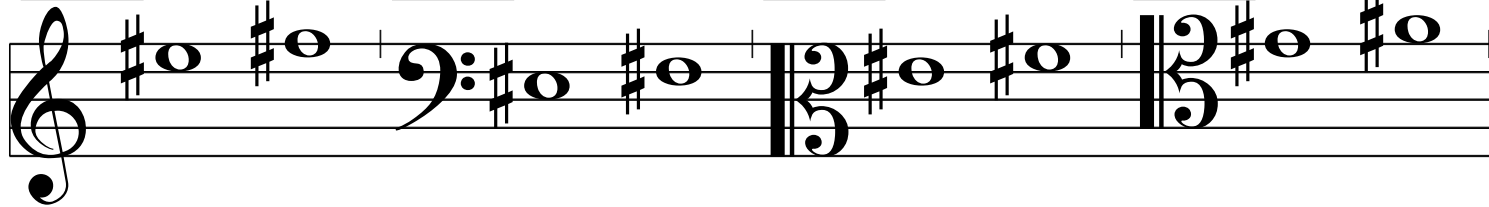

© KölnKlavier 2007

int-1517

int-1518

int-1519

int-1520

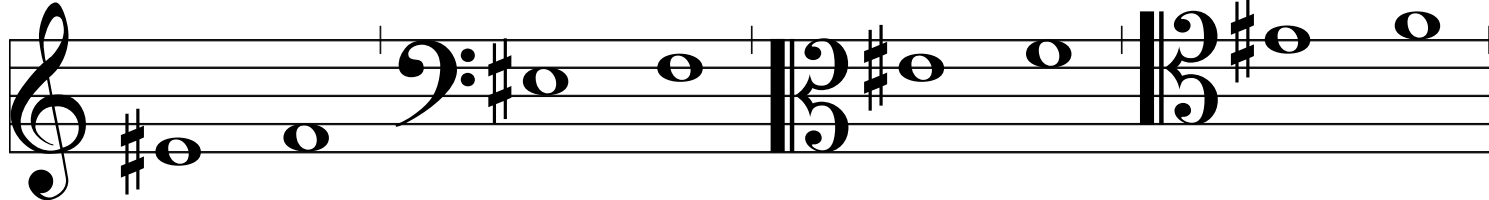

int-1521

int-1522

int-1523

int-1524

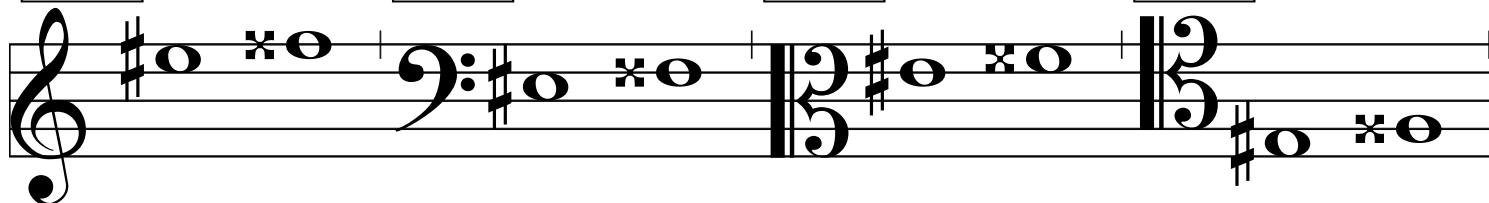

int-1525

int-1526

int-1527

int-1528

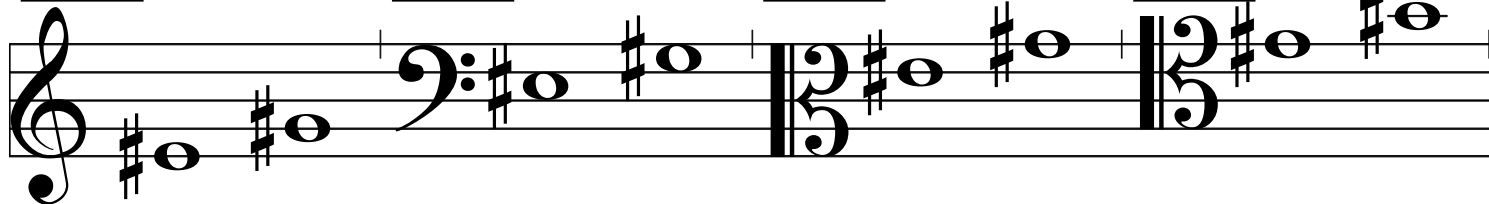

int-1529

int-1530

int-1531

int-1532

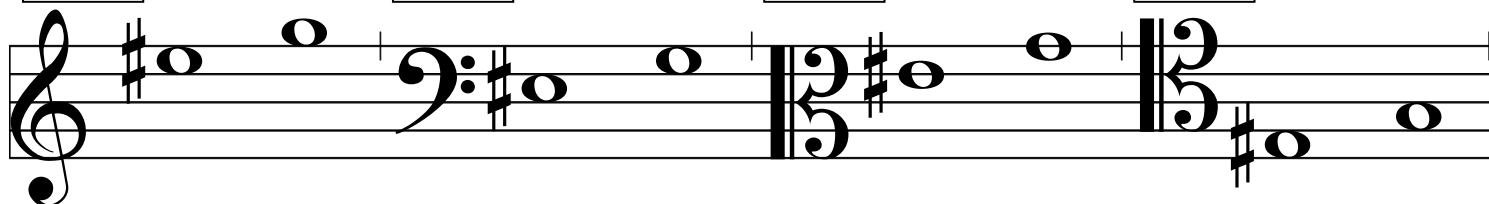

int-1533

int-1534

int-1535

int-1536

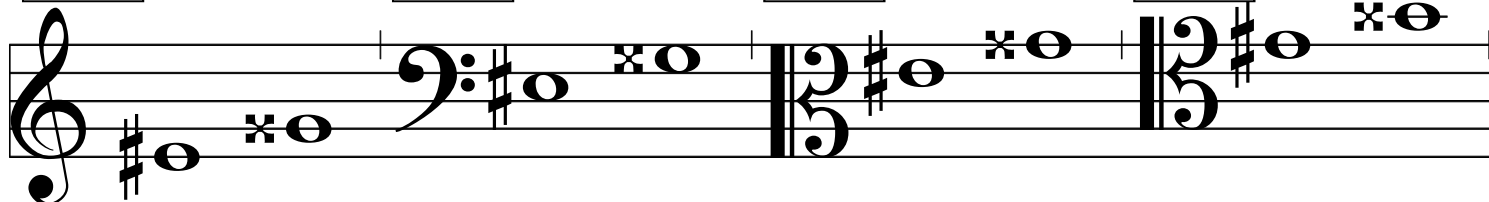

int-1537

int-1538

int-1539

int-1540

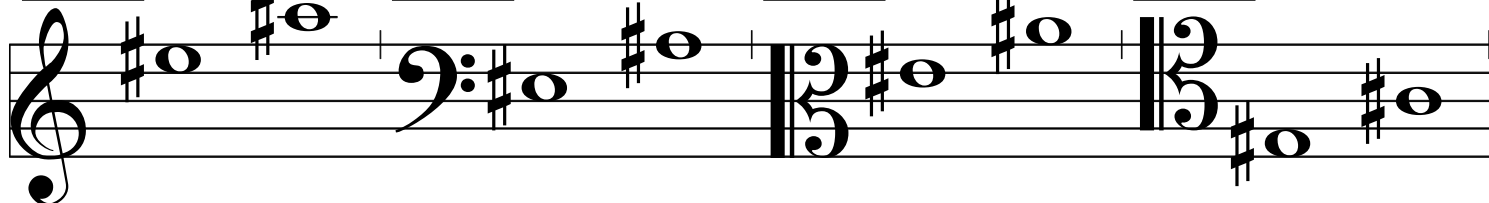

int-1541

int-1542

int-1543

int-1544

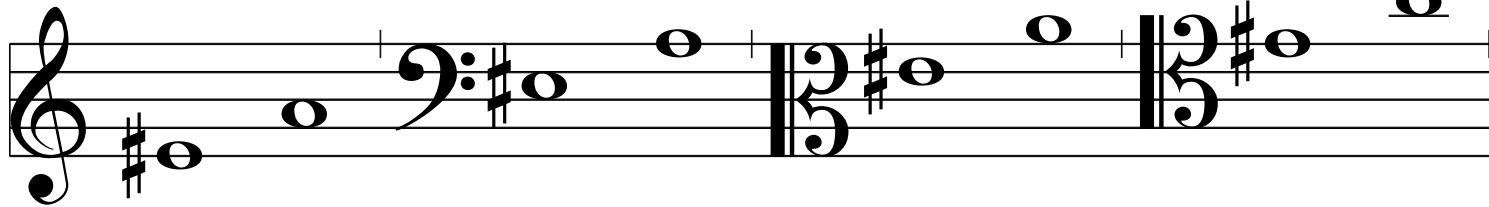

© KölnKlavier 2007

int-1545

int-1546

int-1547

int-1548

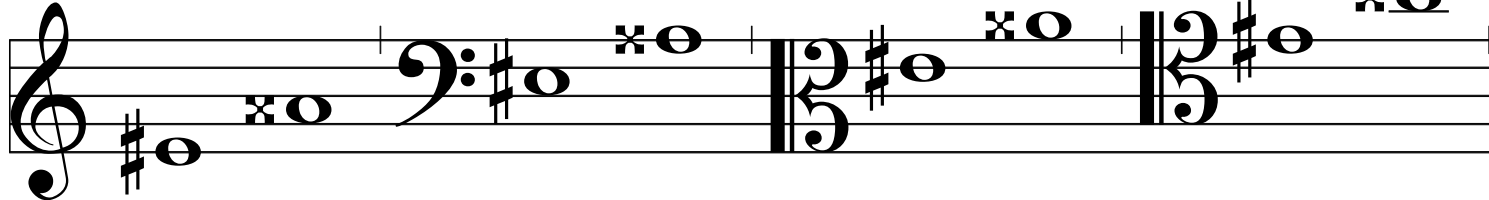

int-1549

int-1550

int-1551

int-1552

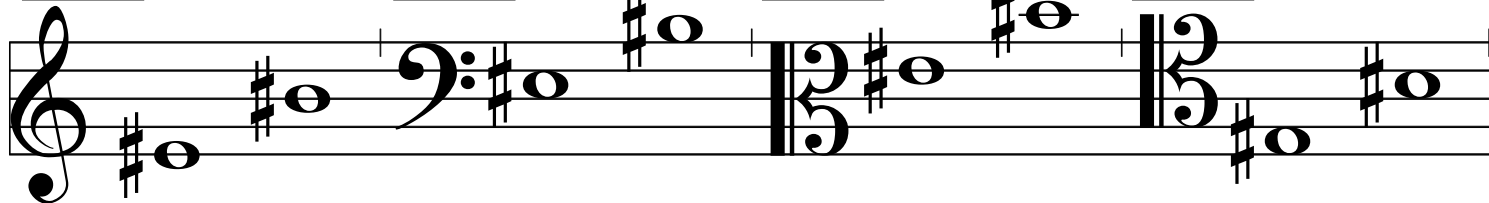

int-1553

int-1554

int-1555

int-1556

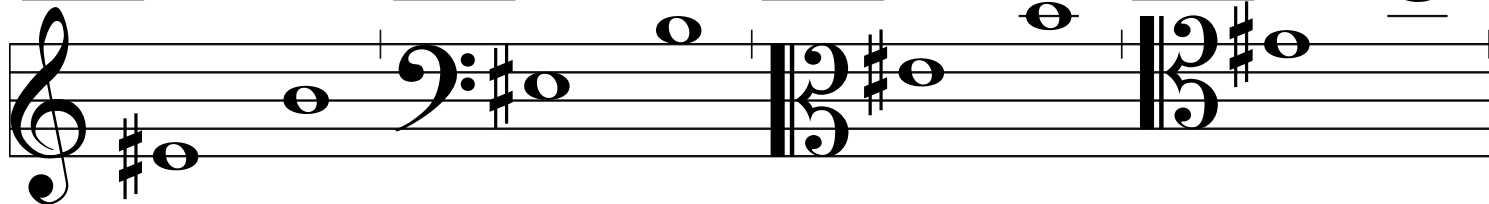

int-1557

int-1558

int-1559

int-1560

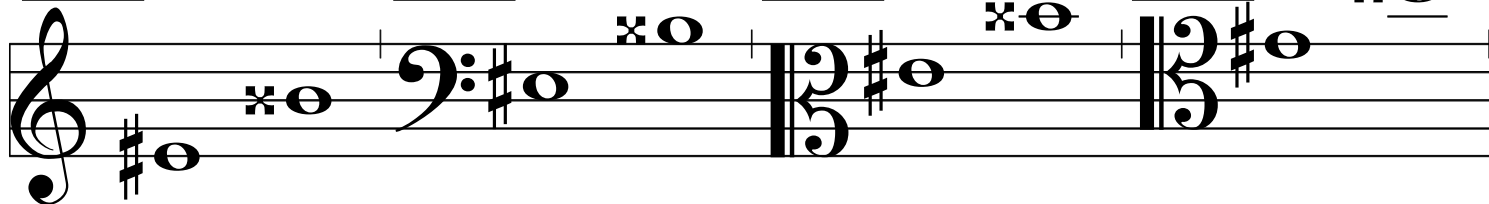

int-1561

int-1562

int-1563

int-1564

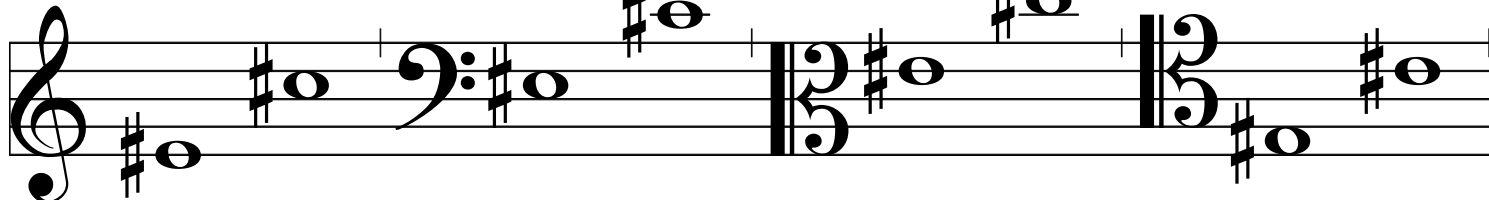

int-1565

int-1566

int-1567

int-1568

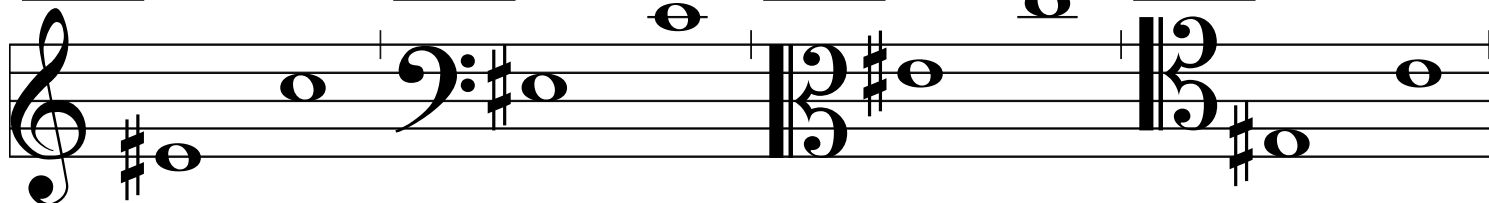

© KölnKlavier 2007

nt-1573

nt-1577

nt-1581

nt-1585

nt-1589

nt-1593

int-1597

int-1598

int-1599

int-1600

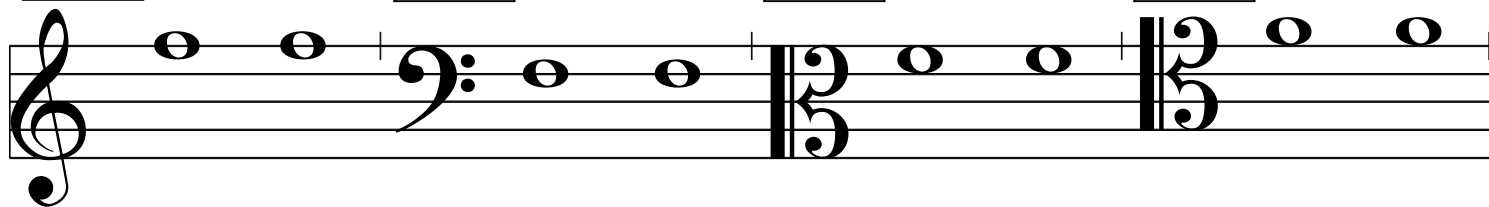

© KölnKlavier 2007

int-1601

int-1602

int-1603

int-1604

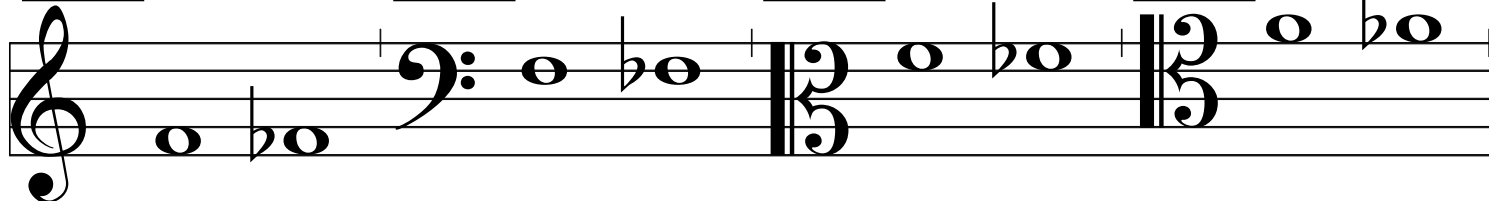

int-1605

int-1606

int-1607

int-1608

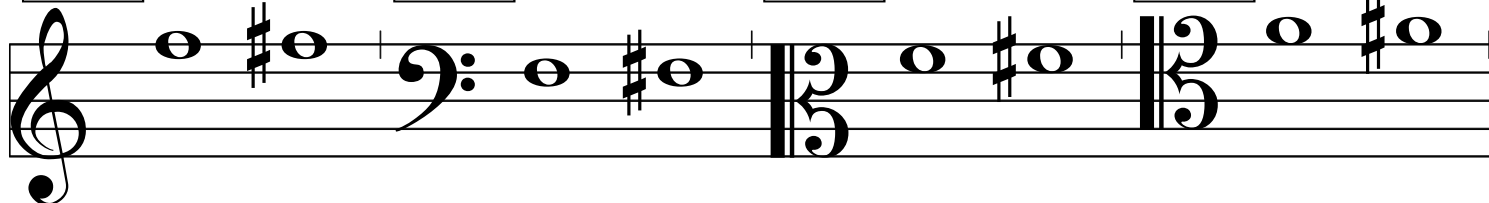

int-1609

int-1610

int-1611

int-1612

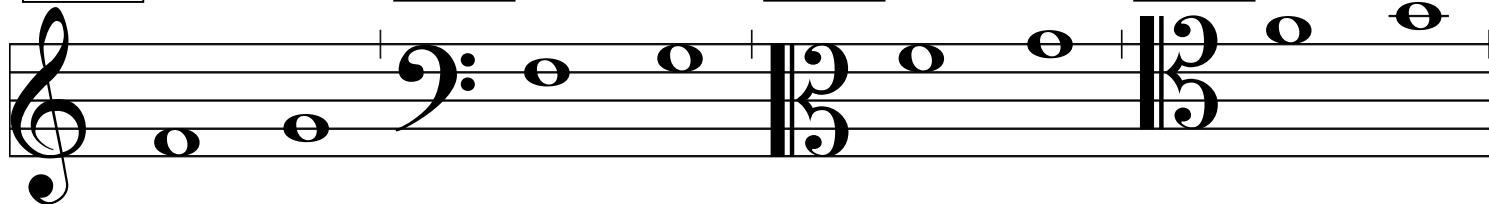

int-1613

int-1614

int-1615

int-1616

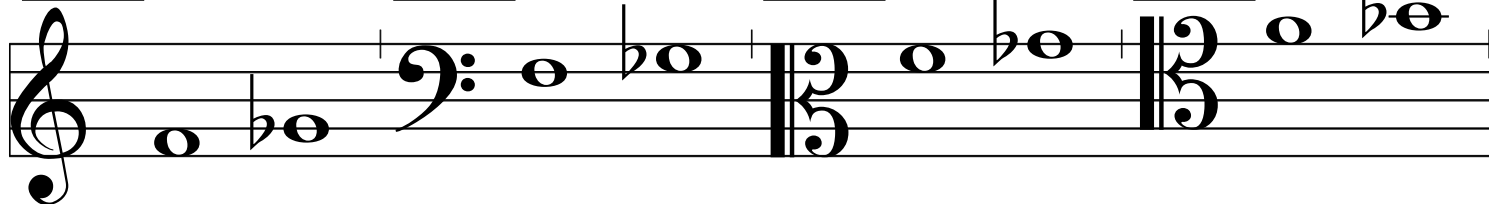

int-1617

int-1618

int-1619

int-1620

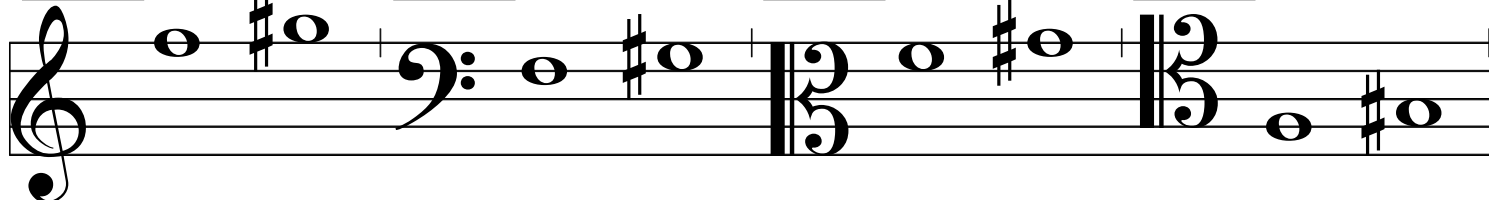

int-1621

int-1622

int-1623

int-1624

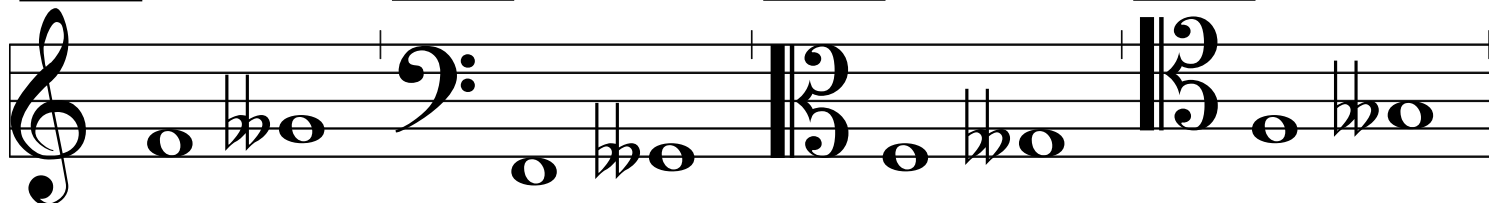

int-1625

int-1626

int-1627

int-1628

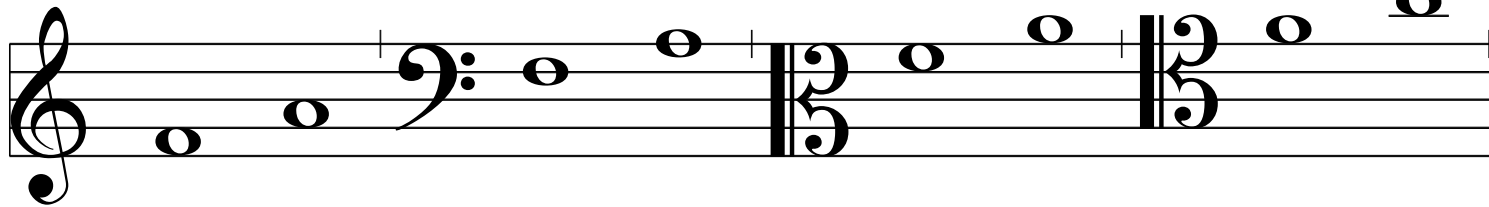

© KölnKlavier 2007

int-1629

int-1630

int-1631

int-1632

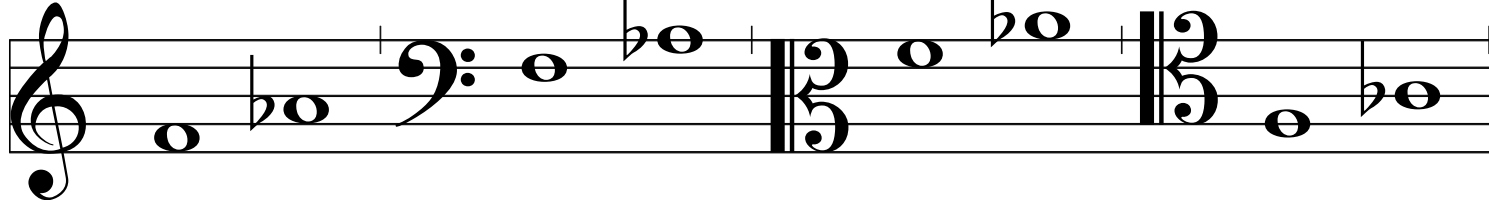

int-1633

int-1634

int-1635

int-1636

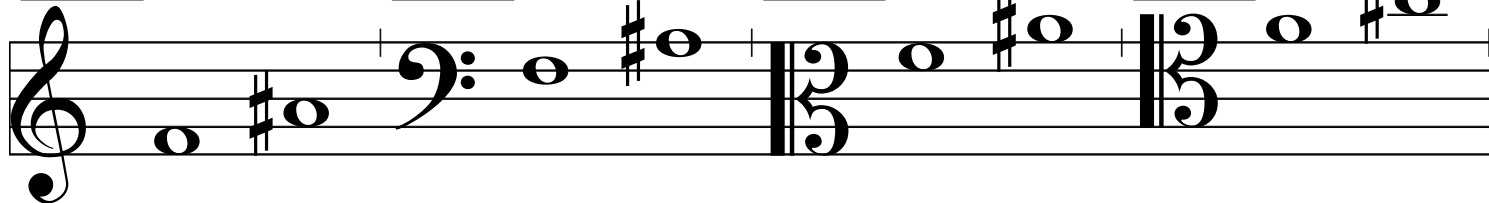

int-1637

int-1638

int-1639

int-1640

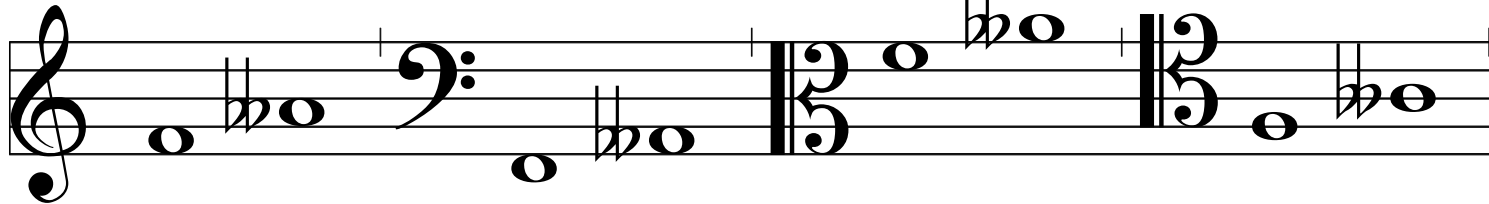

int-1641

int-1642

int-1643

int-1644

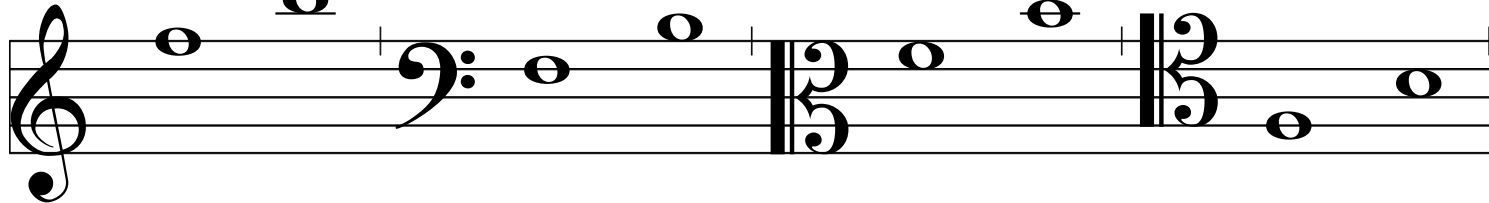

int-1645

int-1646

int-1647

int-1648

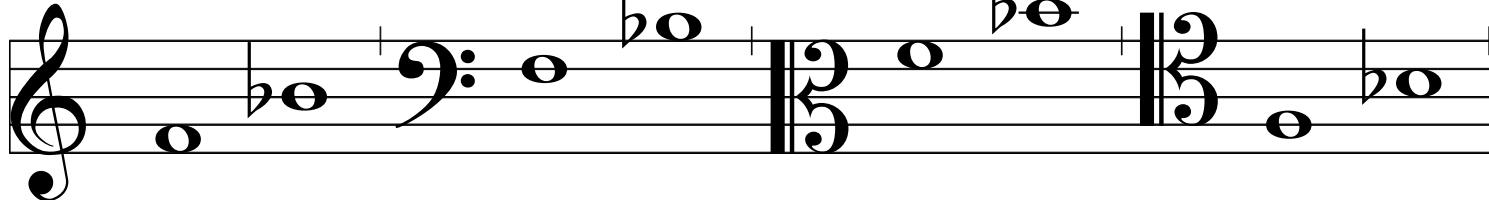

int-1649

int-1650

int-1651

int-1652

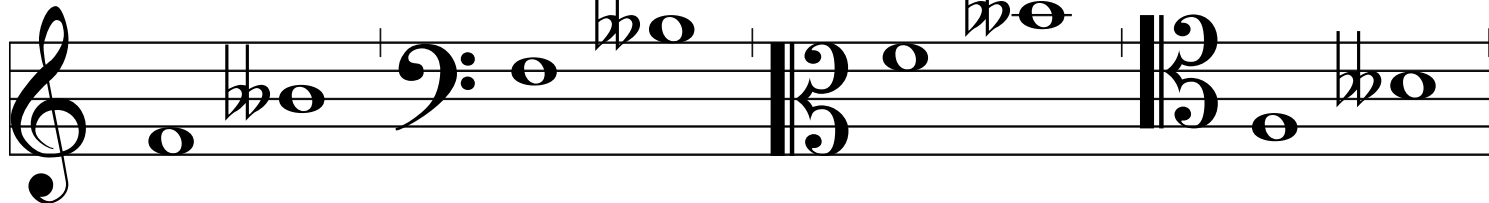

int-1653

int-1654

int-1655

int-1656

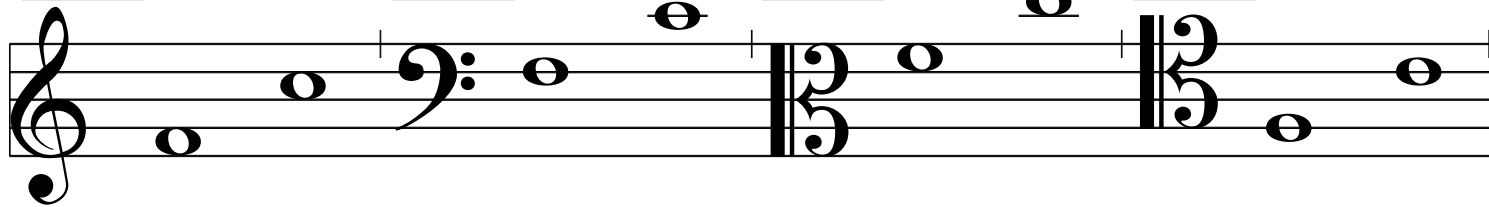

© KölnKlavier 2007

int-1657

int-1658

int-1659

int-1660

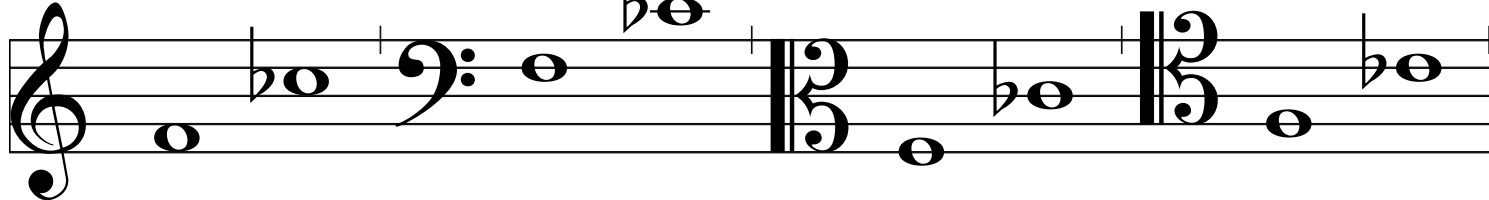

int-1661

int-1662

int-1663

int-1664

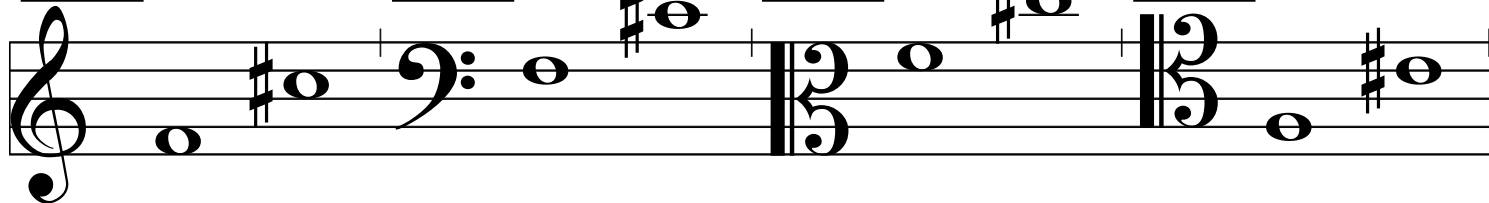

int-1665

int-1666

int-1667

int-1668

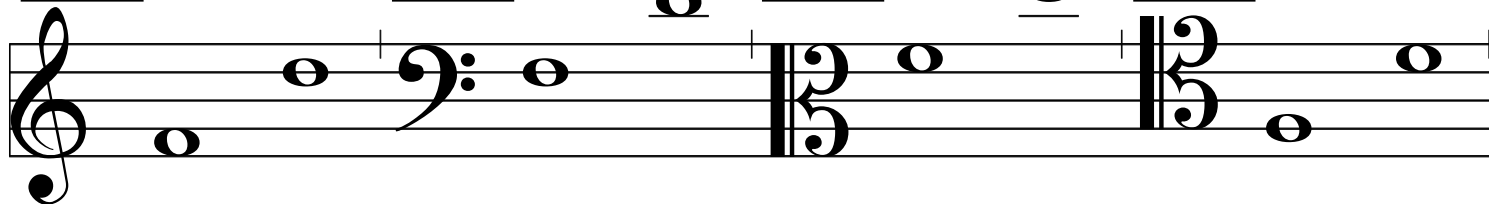

int-1669

int-1670

int-1671

int-1672

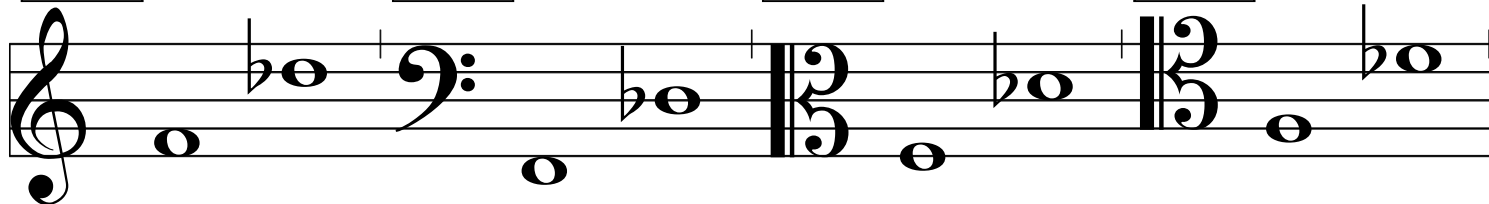

int-1673

int-1674

int-1675

int-1676

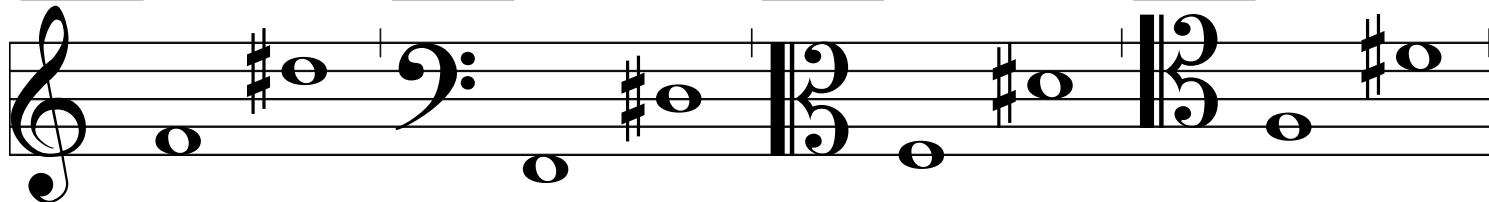

int-1677

int-1678

int-1679

int-1680

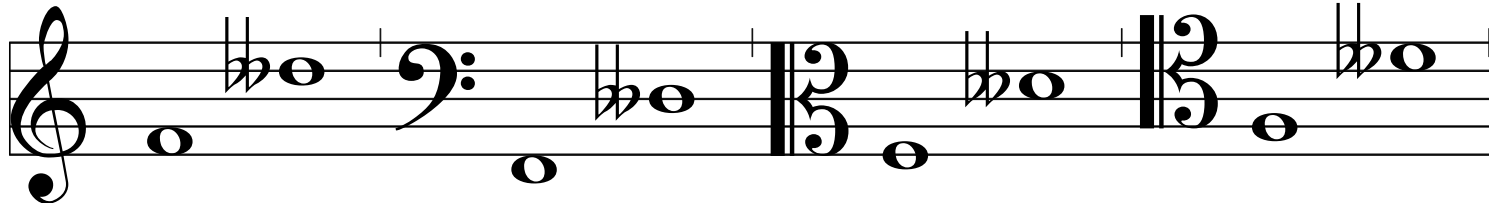

int-1681

int-1682

int-1683

int-1684

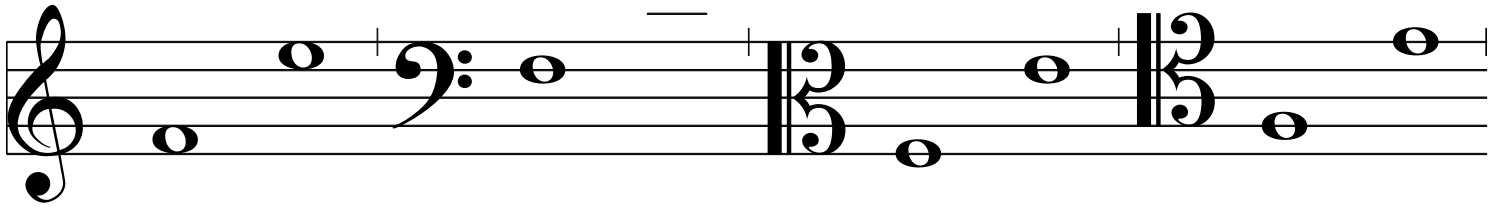

© KölnKlavier 2007

int-1685

int-1686

int-1687

int-1688

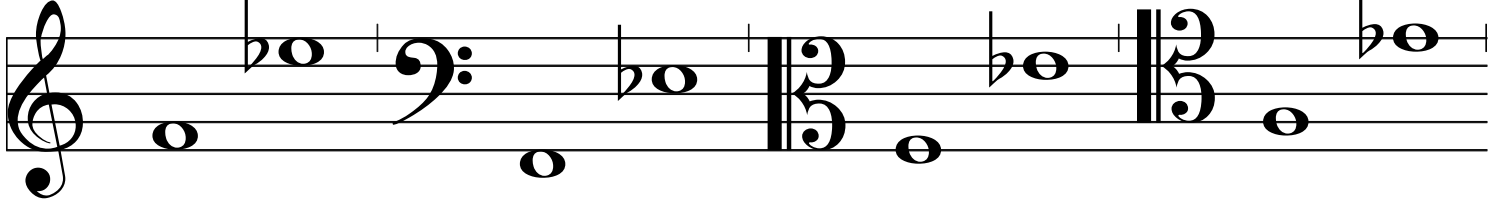

int-1689

int-1690

int-1691

int-1692

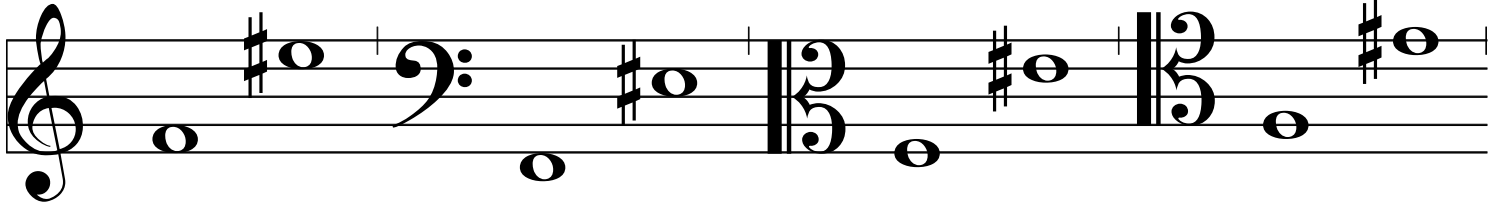

int-1693

int-1694

int-1695

int-1696

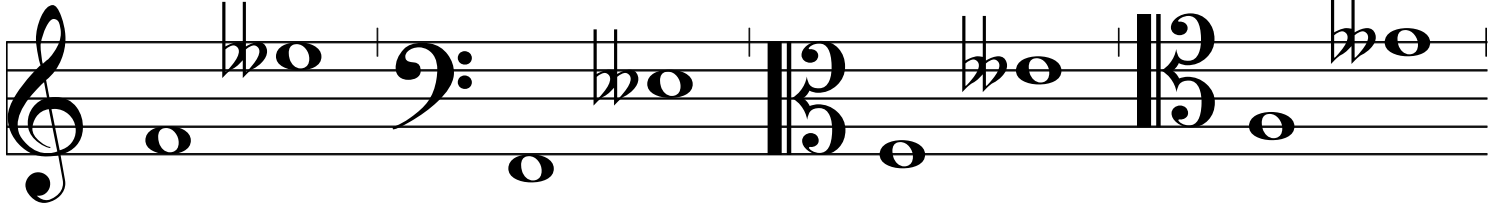

int-1697

int-1698

int-1699

int-1700

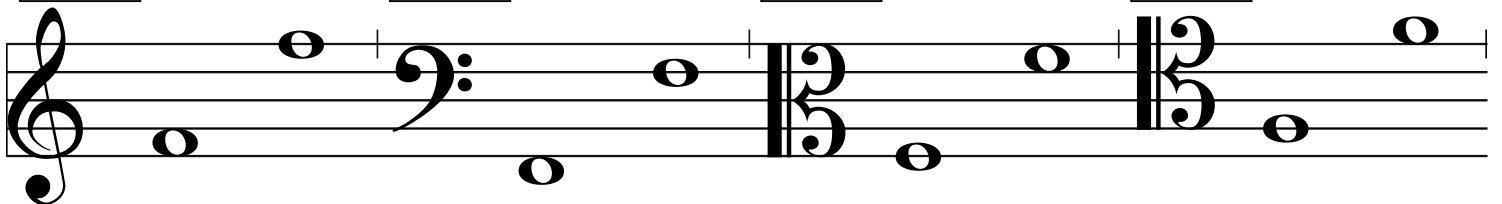

int-1701

int-1702

int-1703

int-1704

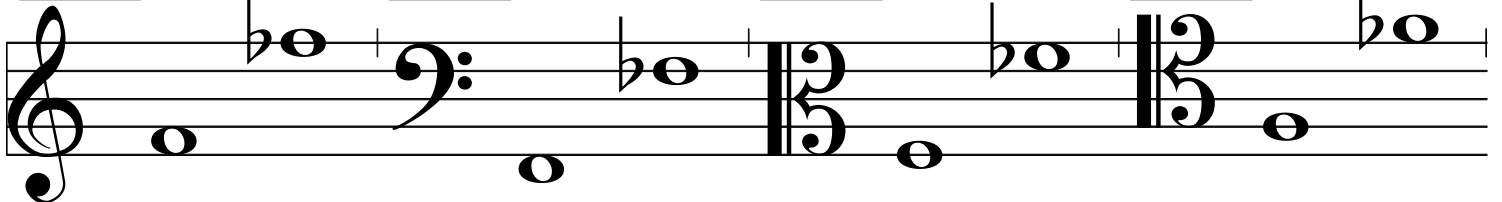

int-1705

int-1706

int-1707

int-1708

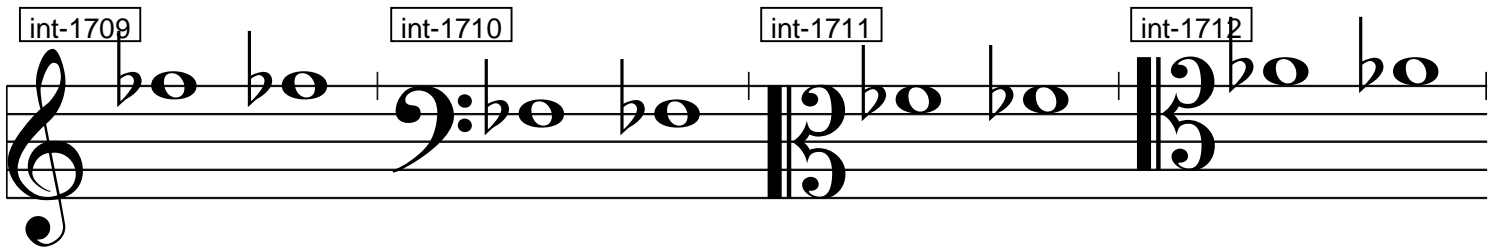

© KölnKlavier 2007

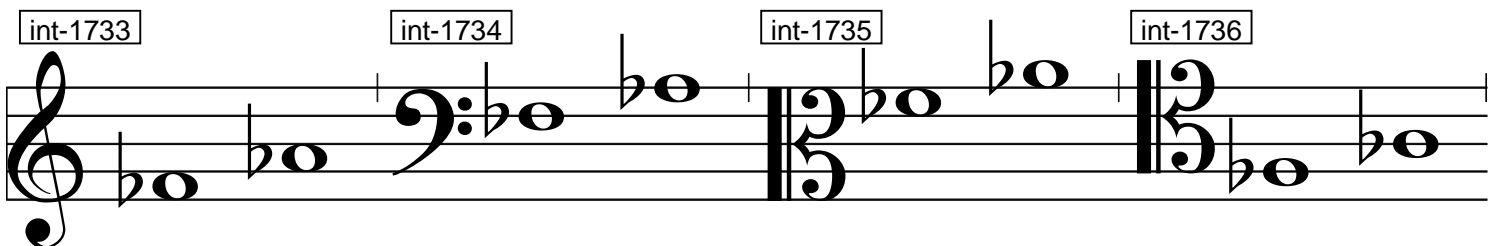
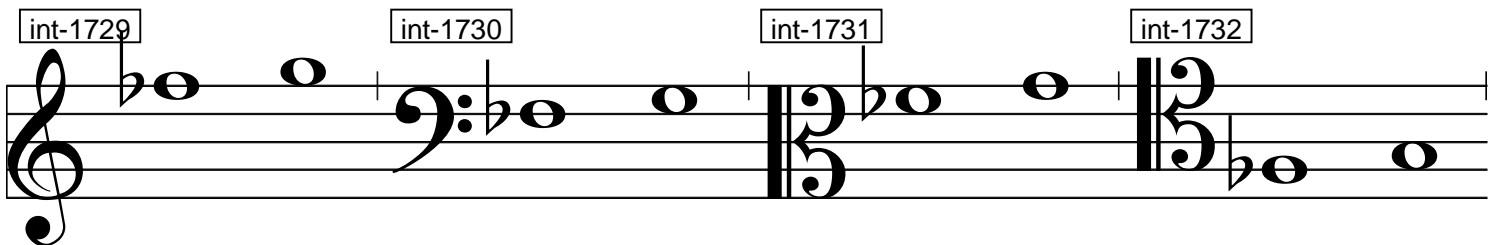
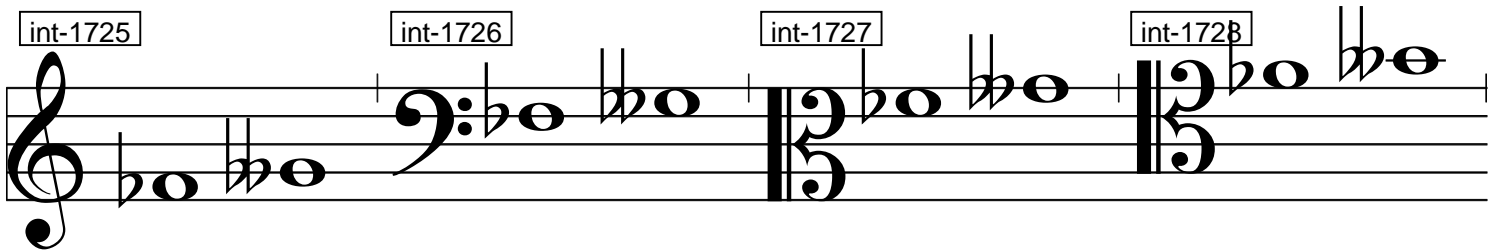
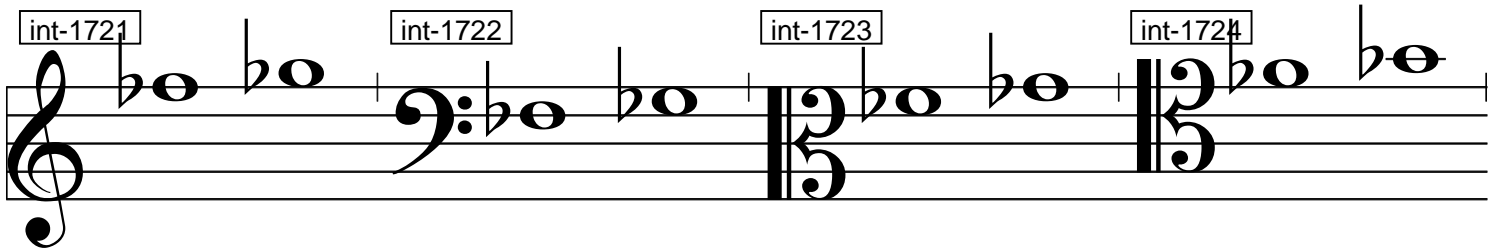
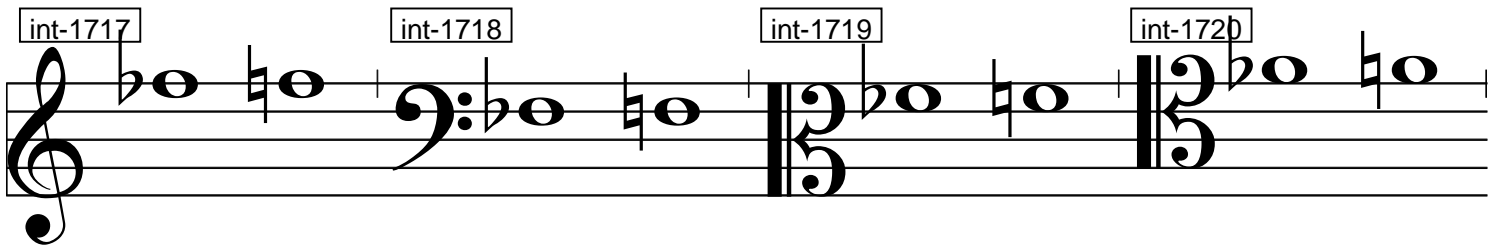
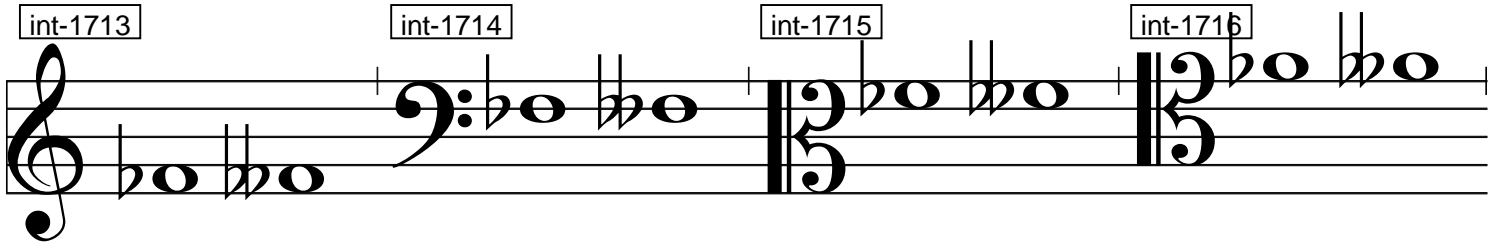

int-1737

int-1738

int-1739

int-1740

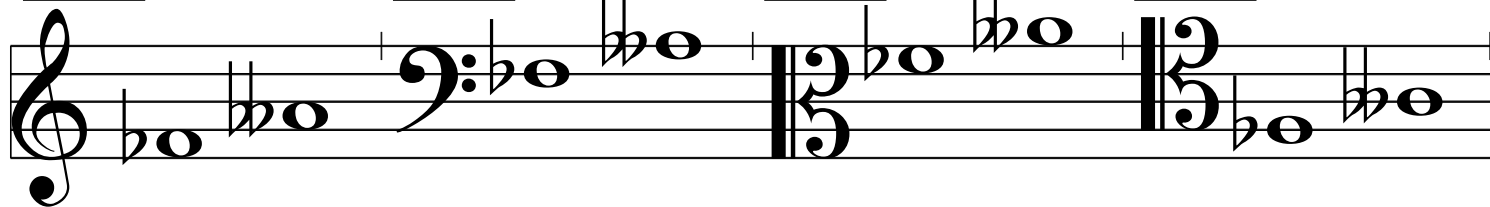

© KölnKlavier 2007

int-1741

int-1742

int-1743

int-1744

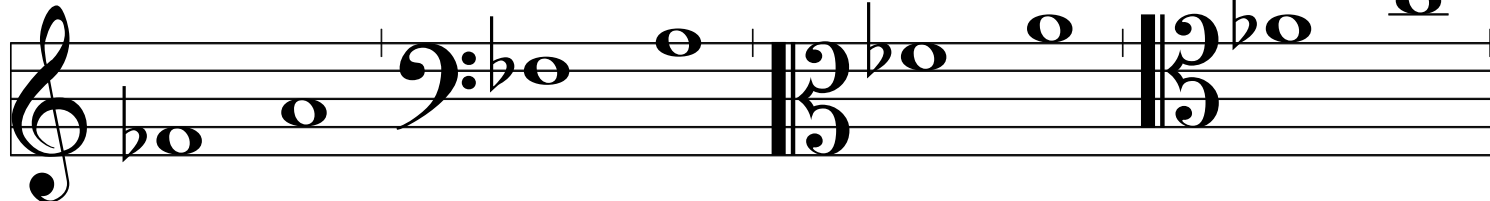

int-1745

int-1746

int-1747

int-1748

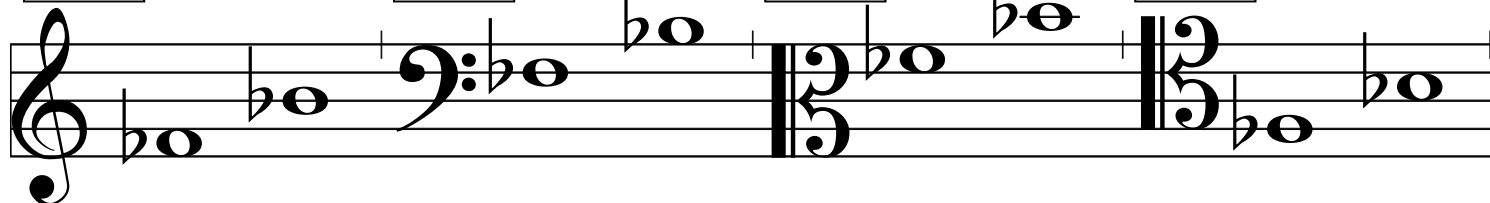

int-1749

int-1750

int-1751

int-1752

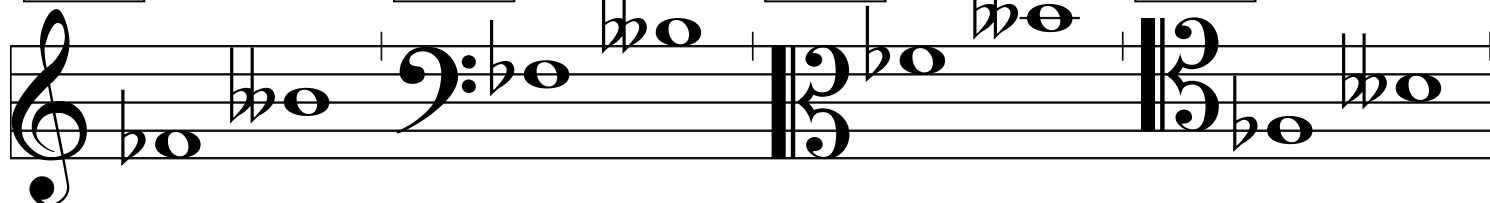

int-1753

int-1754

int-1755

int-1756

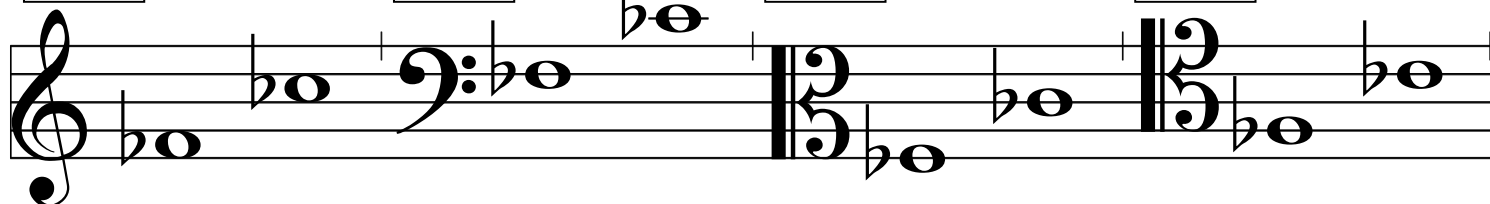

int-1757

int-1758

int-1759

int-1760

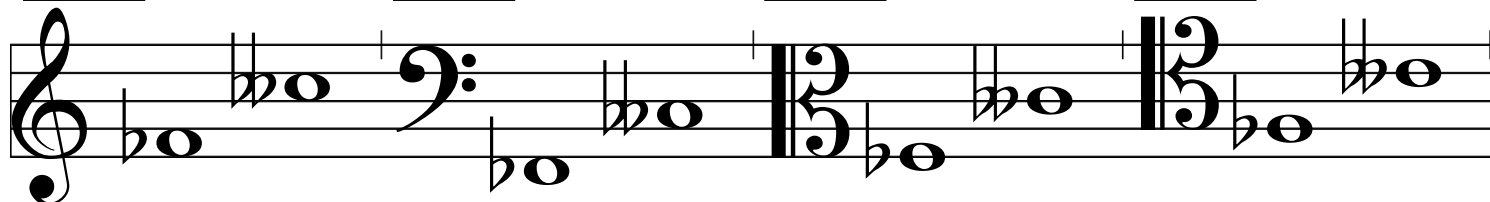

int-1761

int-1762

int-1763

int-1764

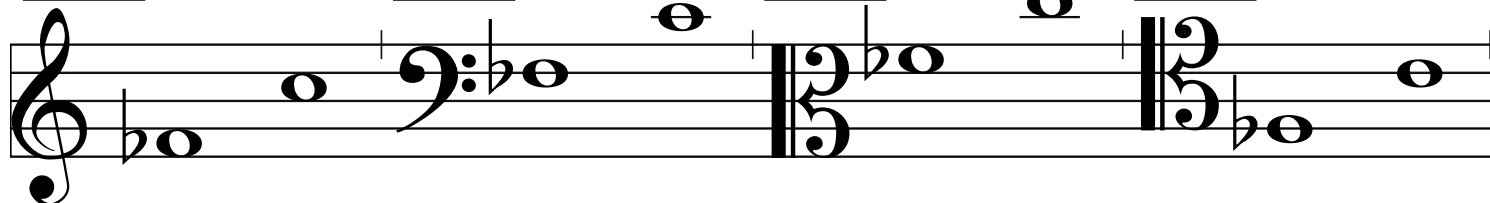

int-1765

int-1766

int-1767

int-1768

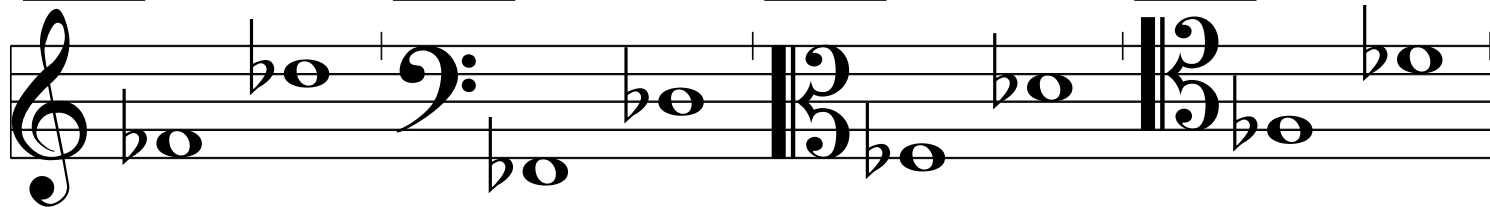

© KölnKlavier 2007

int-1769

int-1770

int-1771

int-1772

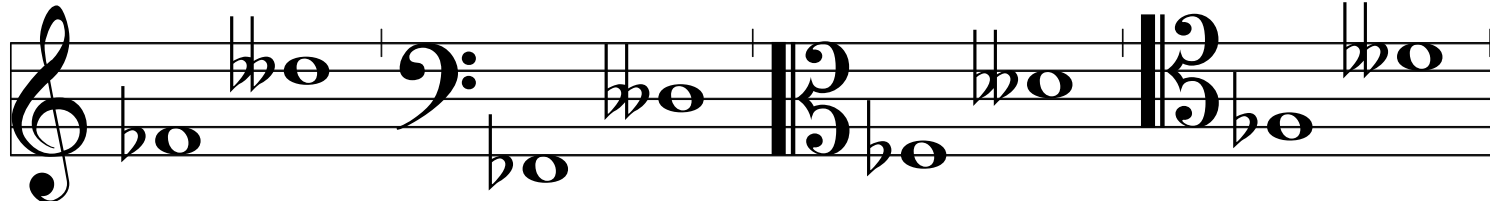

int-1773

int-1774

int-1775

int-1776

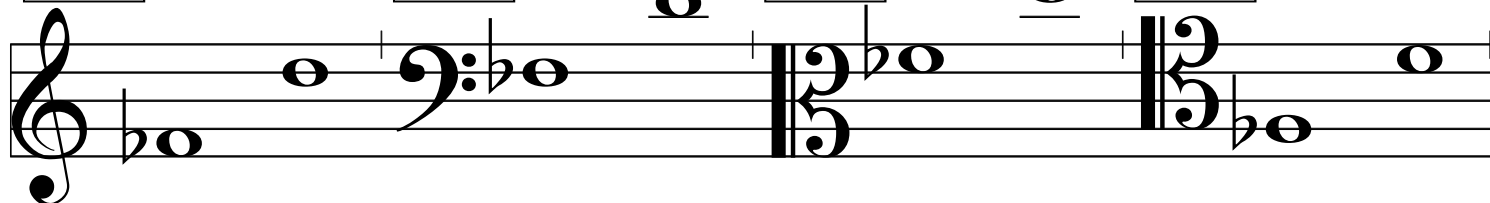

int-1777

int-1778

int-1779

int-1780

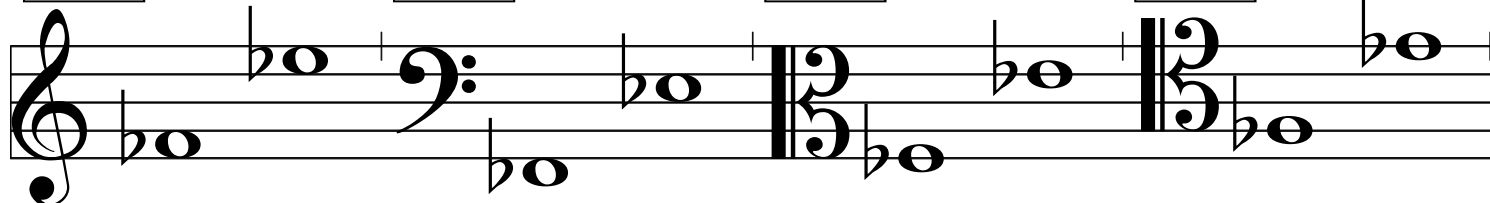

int-1781

int-1782

int-1783

int-1784

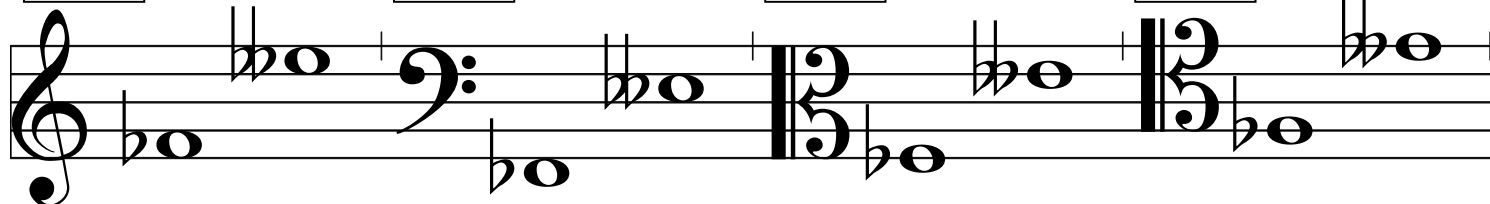

int-1785

int-1786

int-1787

int-1788

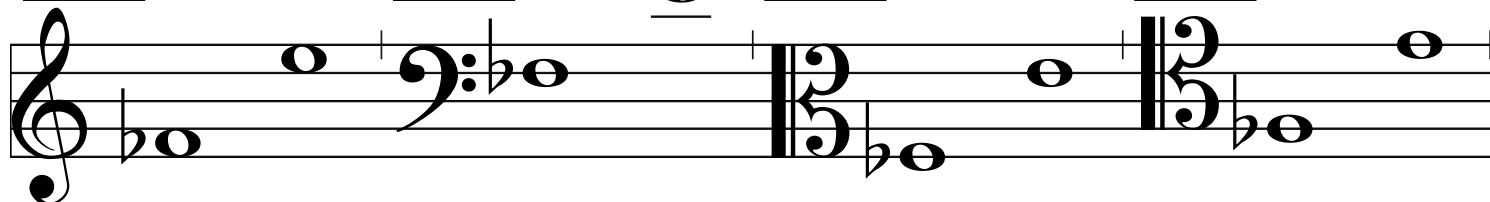

int-1789

int-1790

int-1791

int-1792

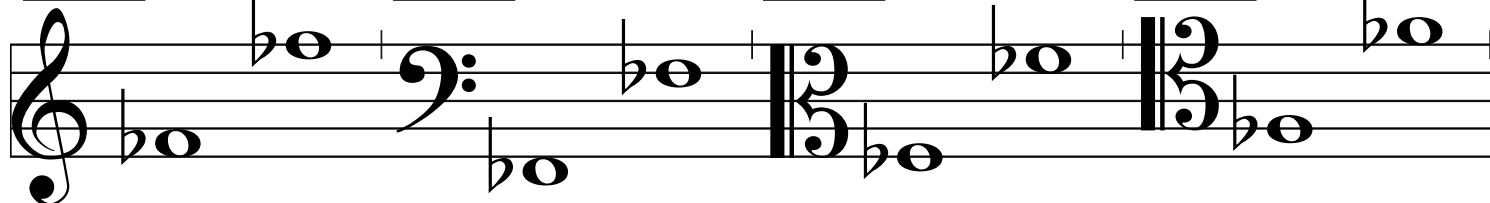

int-1793

int-1794

int-1795

int-1796

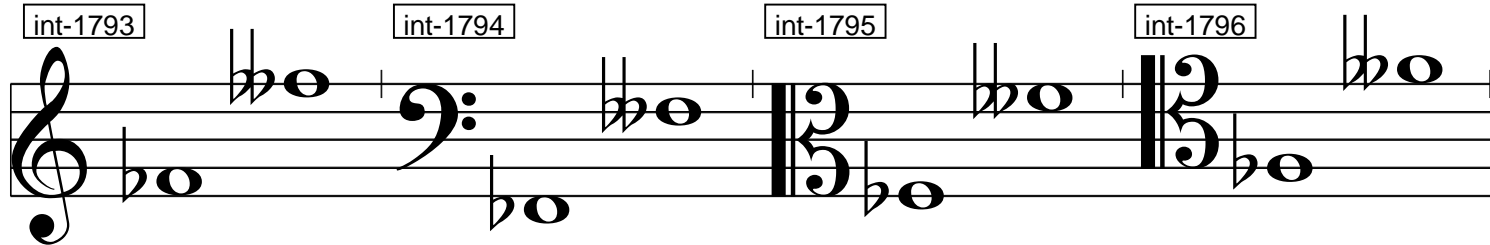

© KölnKlavier 2007

int-1797

int-1798

int-1799

int-1800

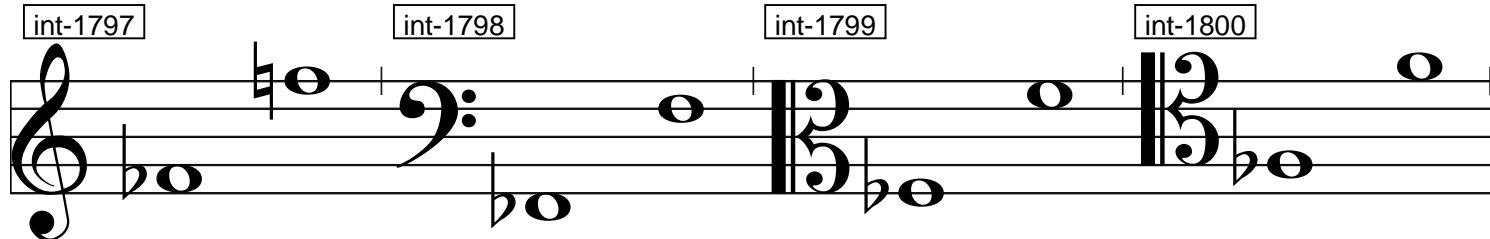

int-1801

int-1802

int-1803

int-1804

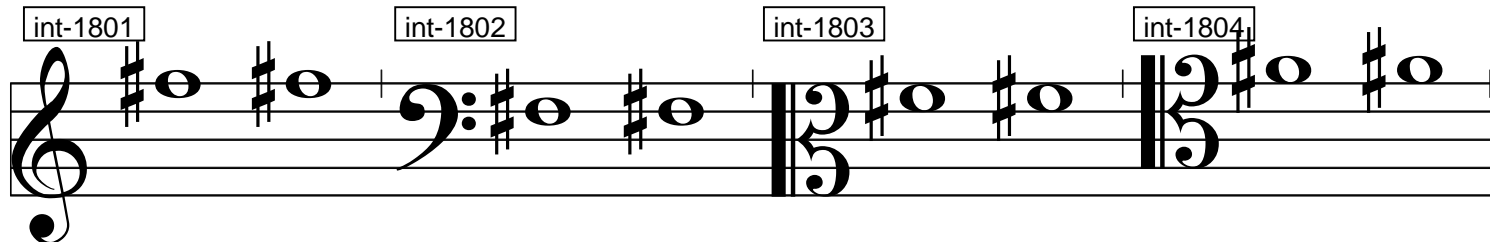

int-1805

int-1806

int-1807

int-1808

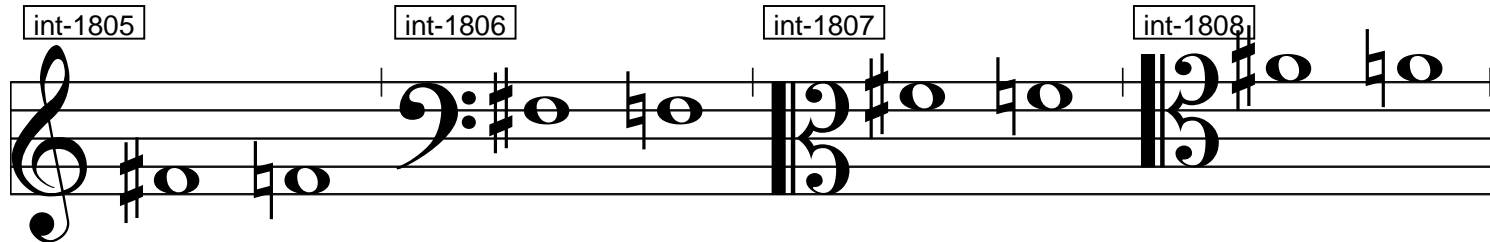

int-1809

int-1810

int-1811

int-1812

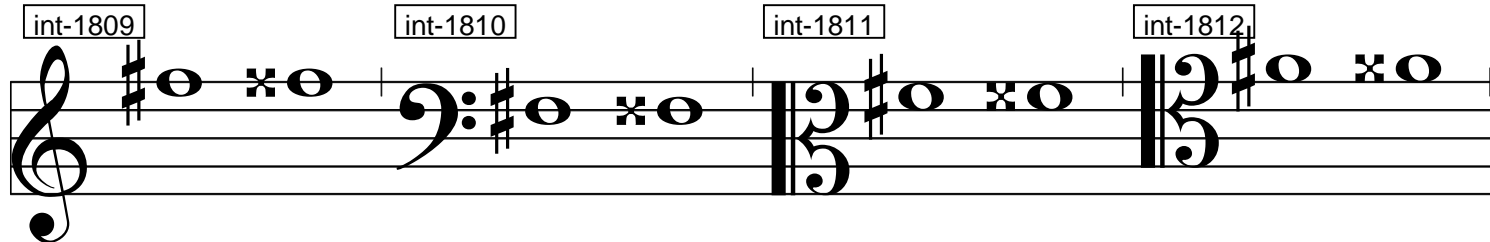

int-1813

int-1814

int-1815

int-1816

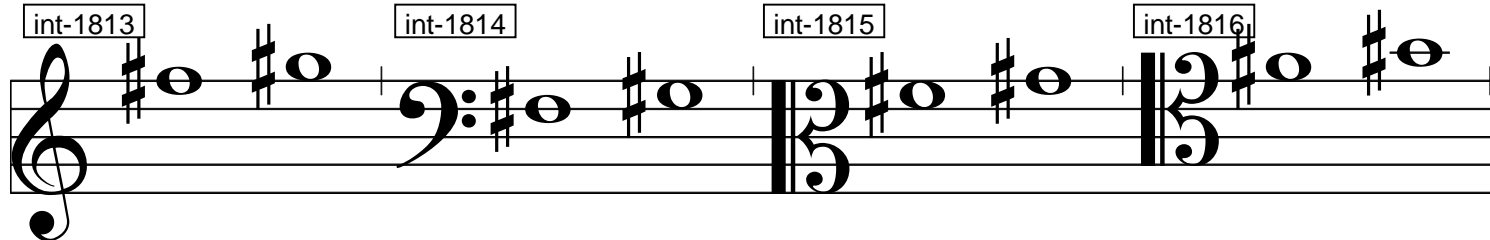

int-1817

int-1818

int-1819

int-1820

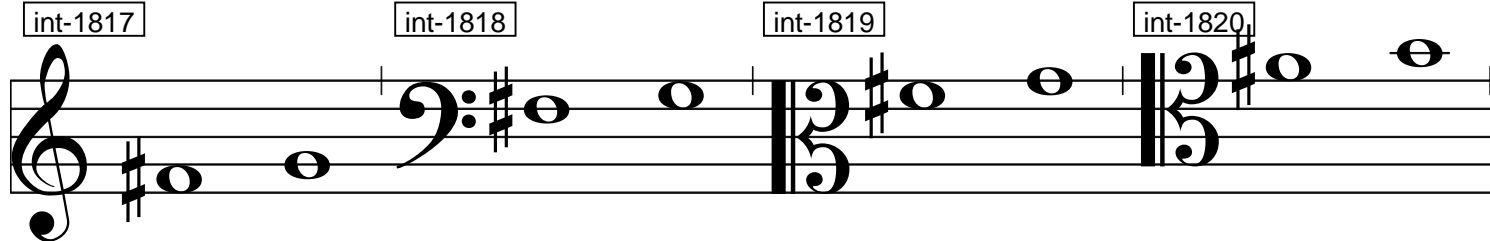

int-1821

int-1822

int-1823

int-1824

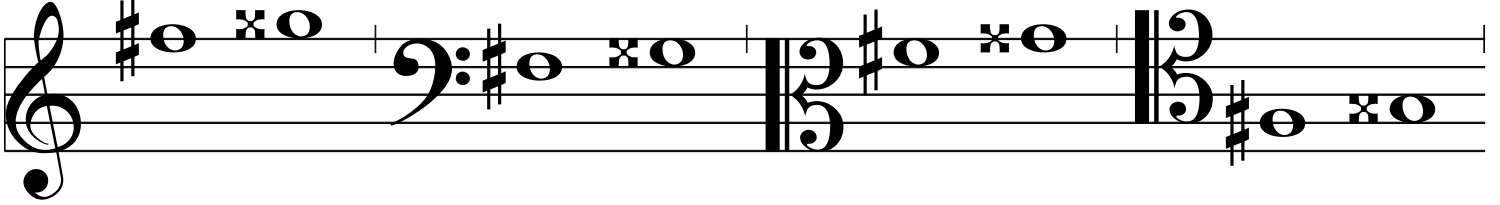

© KölnKlavier 2007

int-1825

int-1826

int-1827

int-1828

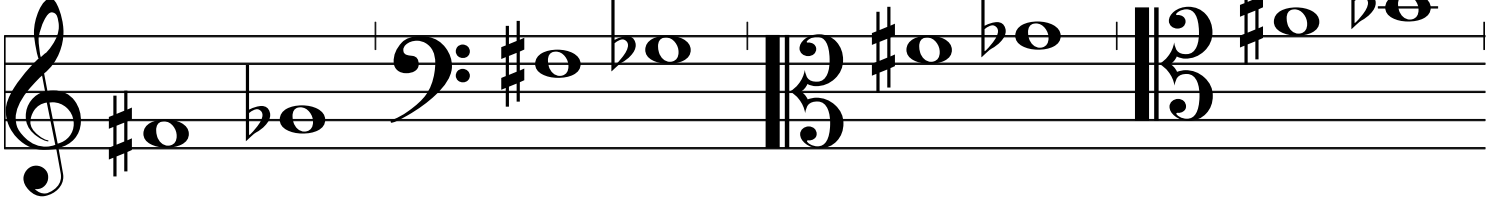

int-1829

int-1830

int-1831

int-1832

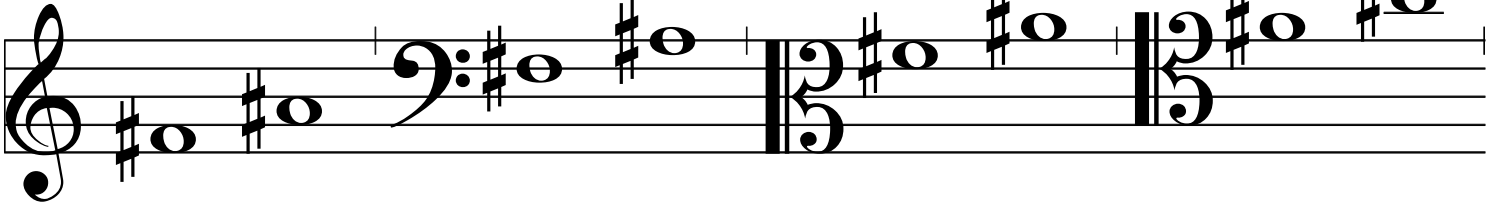

int-1833

int-1834

int-1835

int-1836

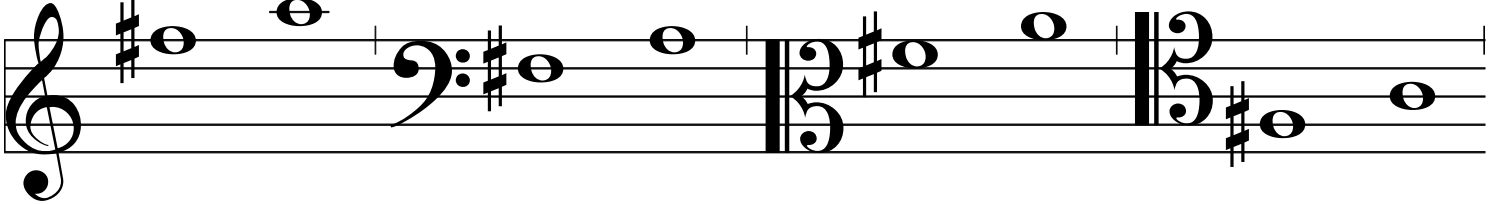

int-1837

int-1838

int-1839

int-1840

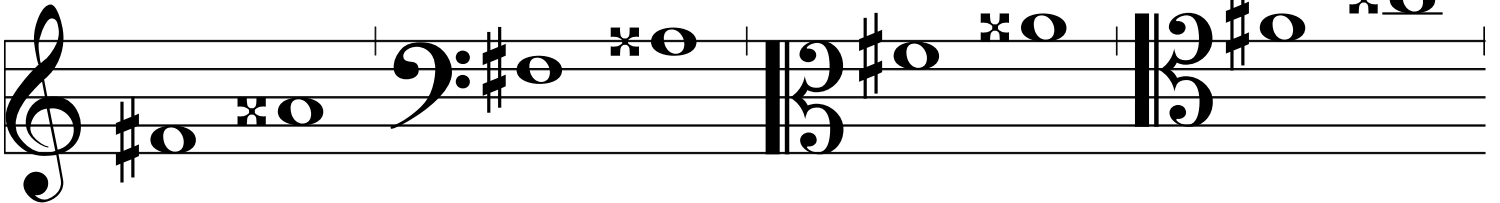

int-1841

int-1842

int-1843

int-1844

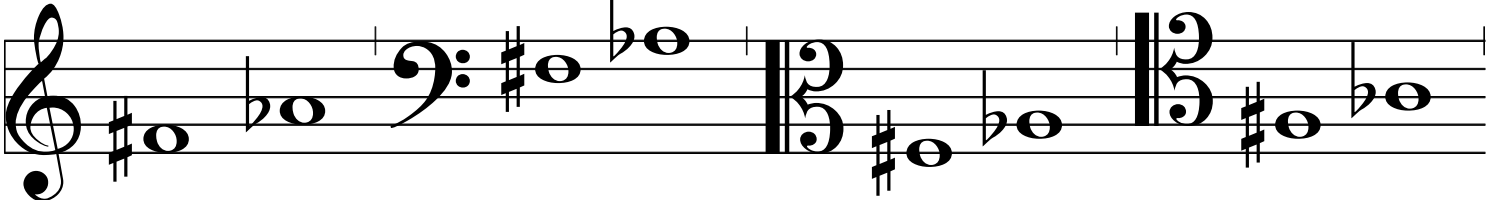

int-1845

int-1846

int-1847

int-1848

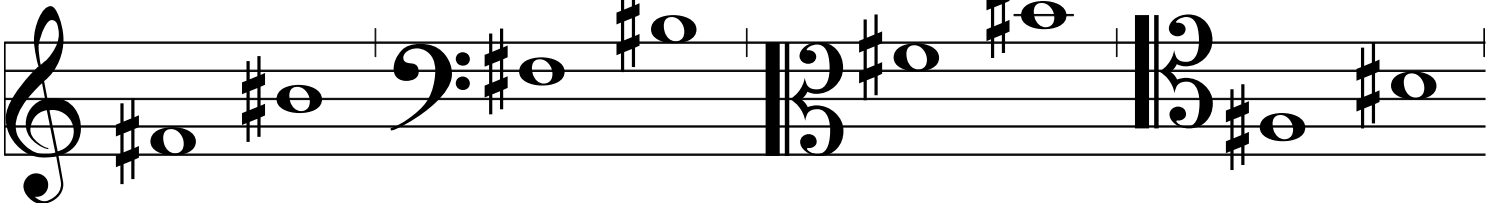

int-1849

int-1850

int-1851

int-1852

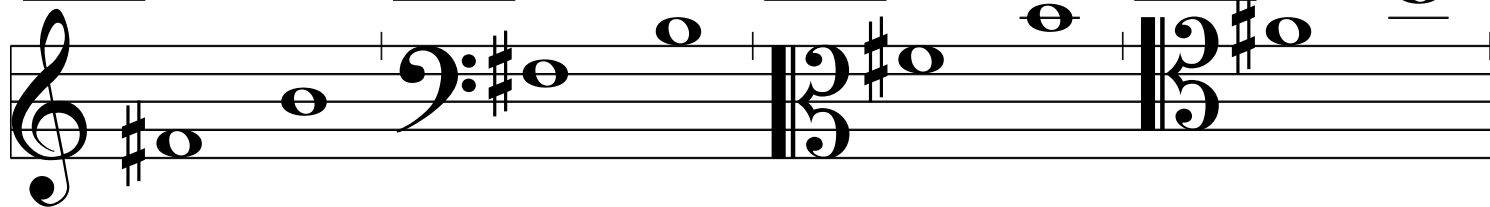

© KölnKlavier 2007

int-1853

int-1854

int-1855

int-1856

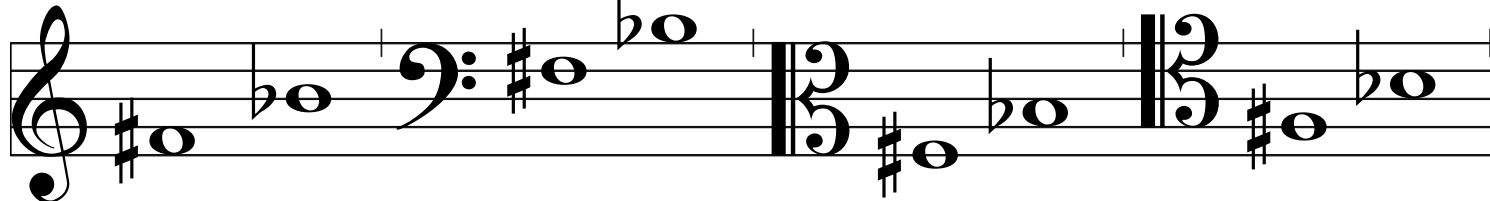

int-1857

int-1858

int-1859

int-1860

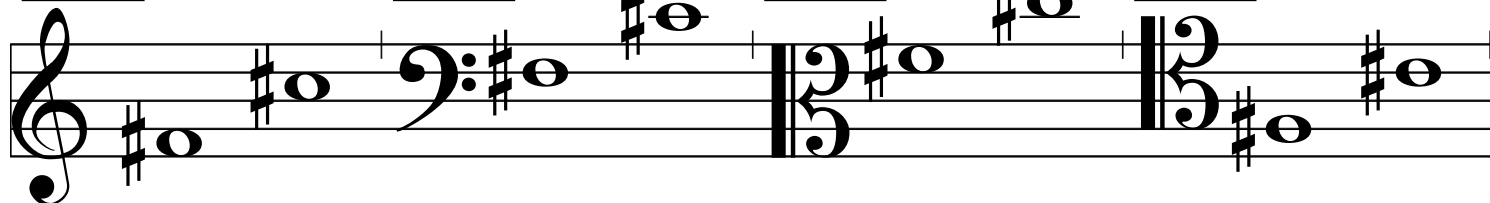

int-1861

int-1862

int-1863

int-1864

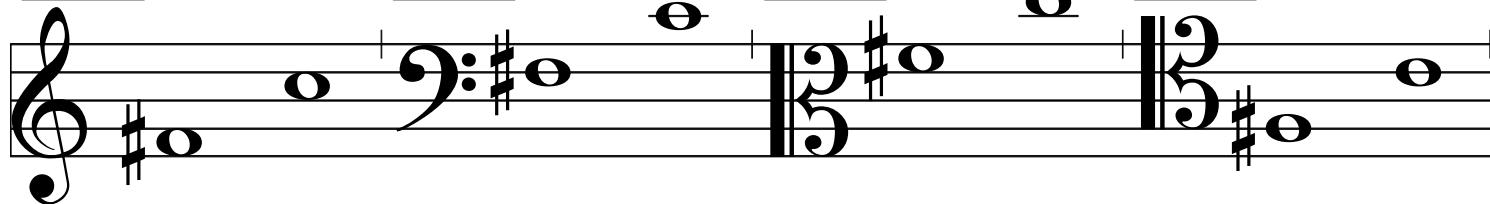

int-1865

int-1866

int-1867

int-1868

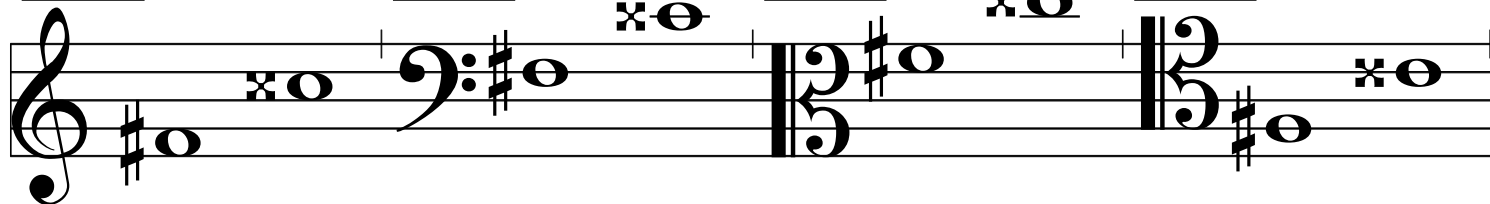

int-1869

int-1870

int-1871

int-1872

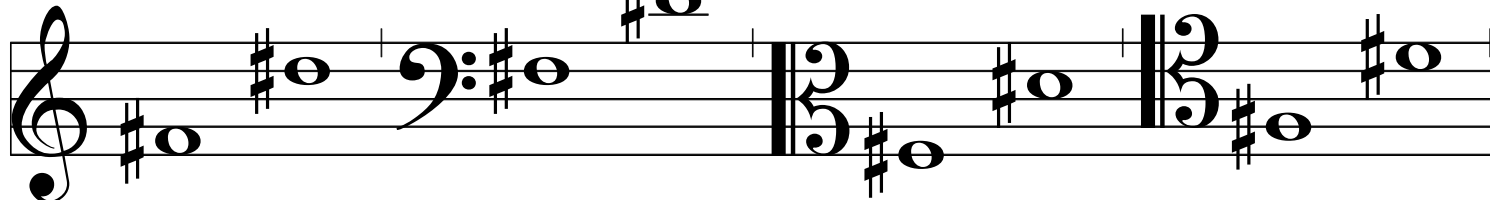

int-1873

int-1874

int-1875

int-1876

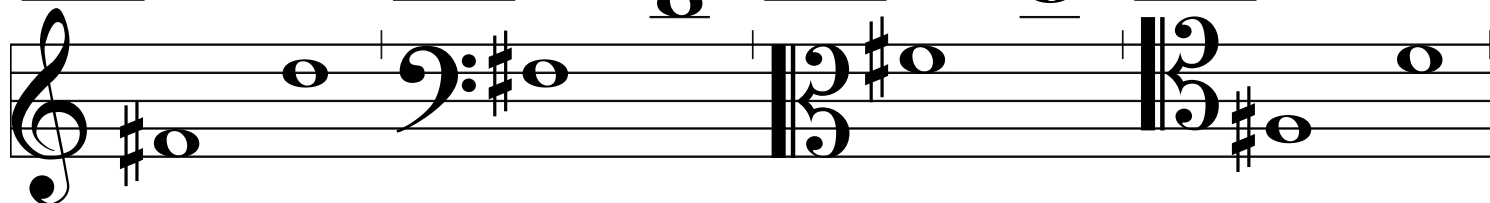

int-1877

int-1878

int-1879

int-1880

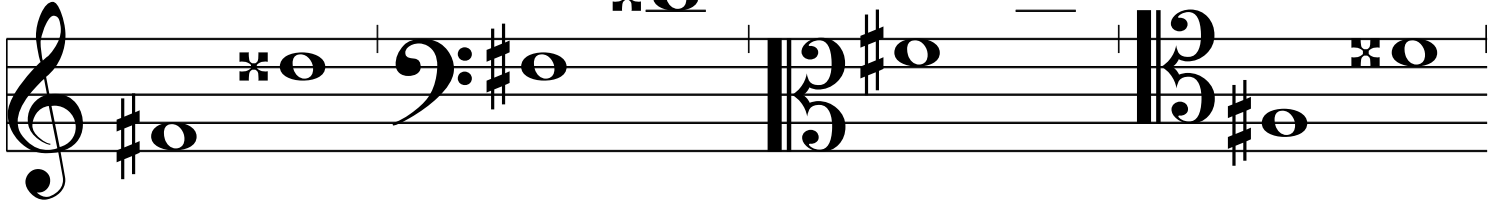

© KölnKlavier 2007

int-1881

int-1882

int-1883

int-1884

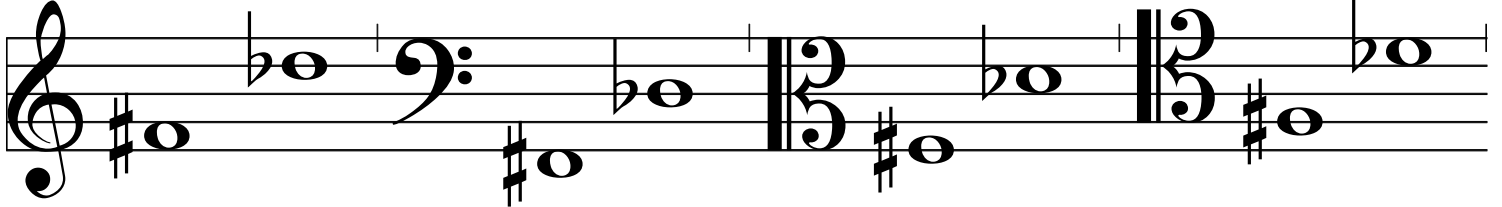

int-1885

int-1886

int-1887

int-1888

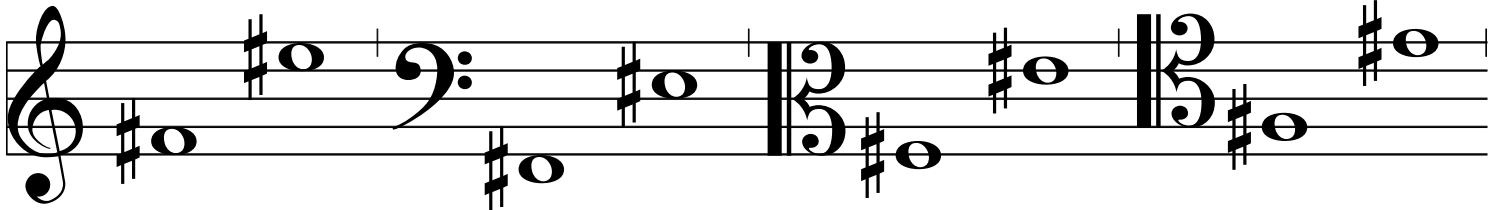

int-1889

int-1890

int-1891

int-1892

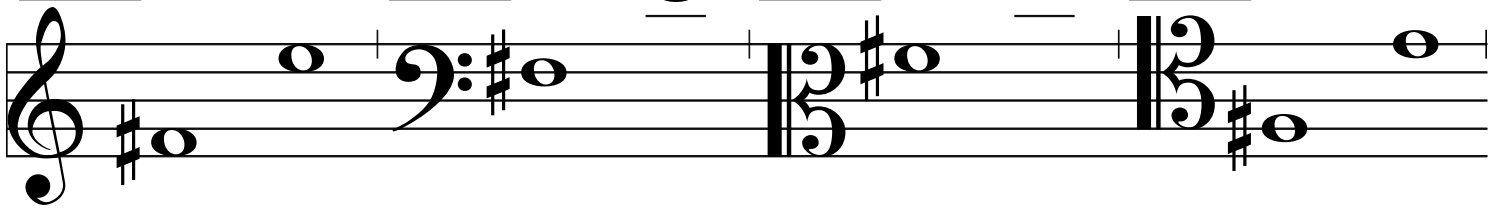

int-1893

int-1894

int-1895

int-1896

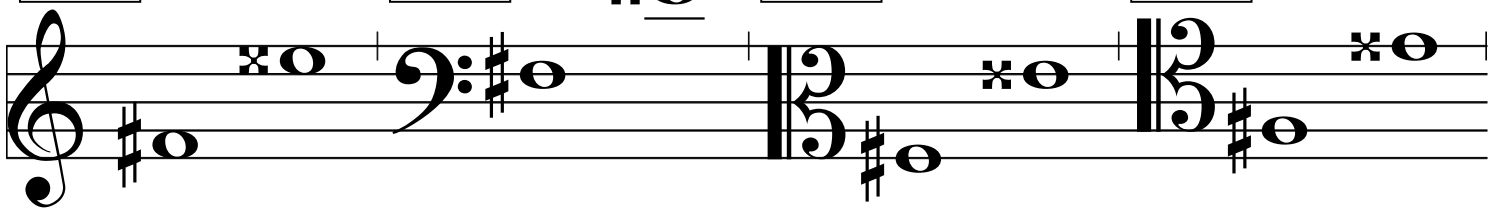

int-1897

int-1898

int-1899

int-1900

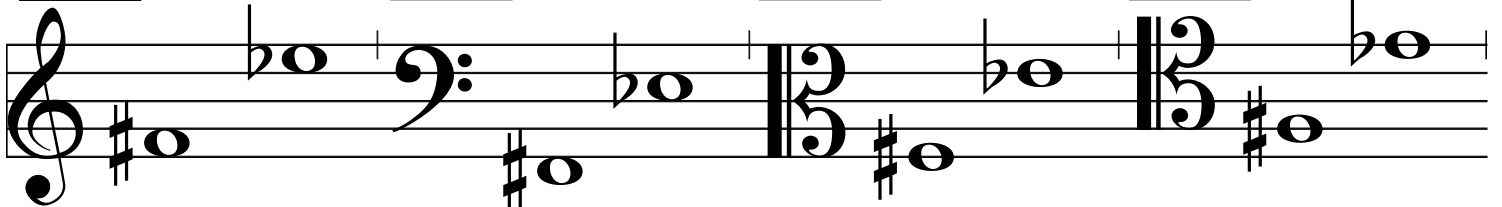

int-1901

int-1902

int-1903

int-1904

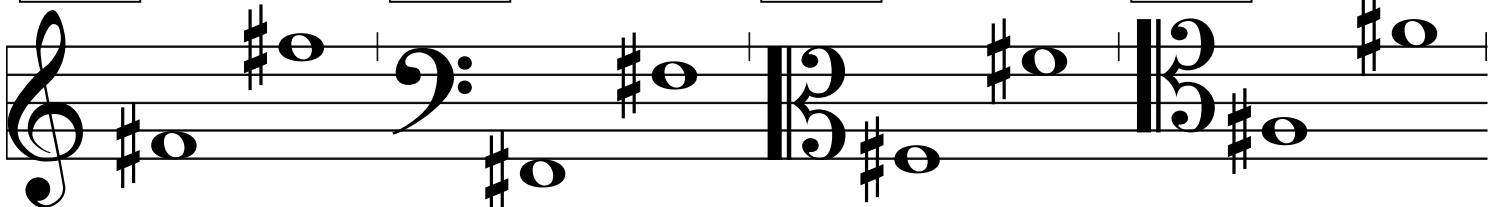

int-1905

int-1906

int-1907

int-1908

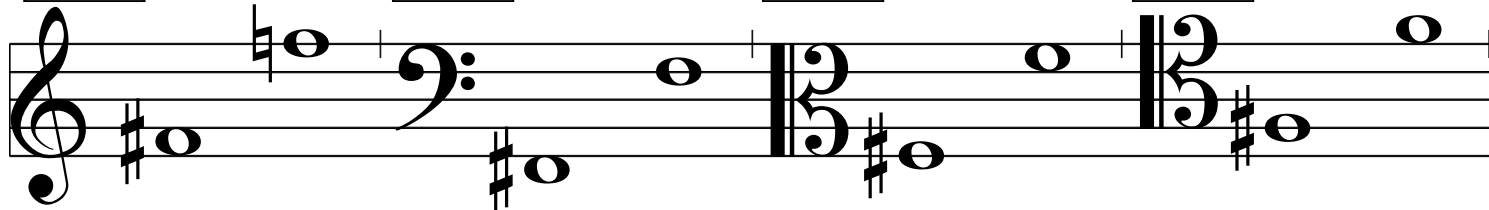

© KölnKlavier 2007

int-1909

int-1910

int-1911

int-1912

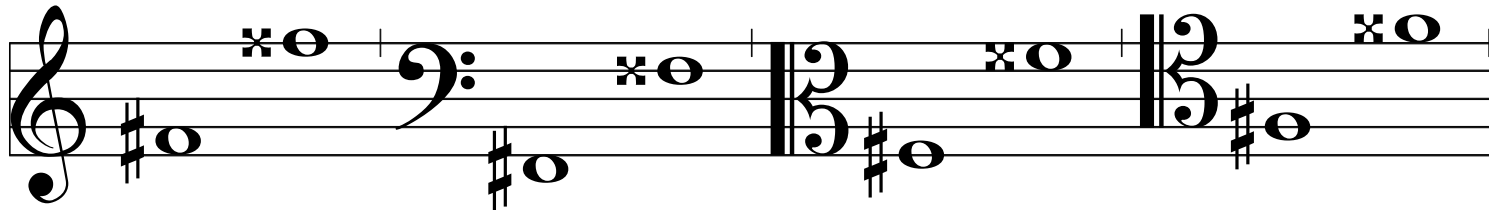

int-1913

int-1914

int-1915

int-1916

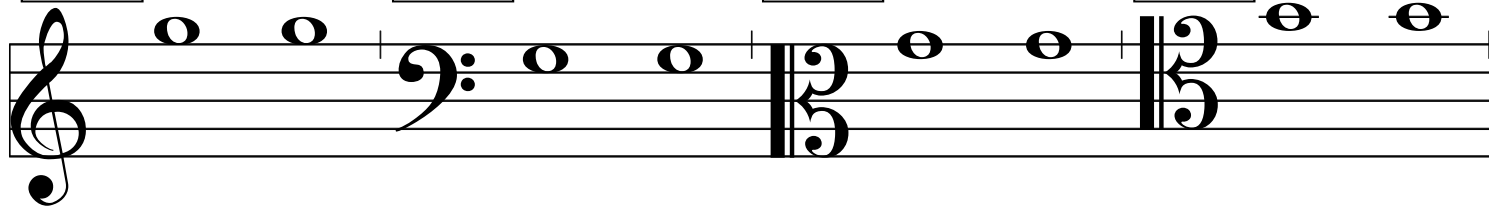

int-1917

int-1918

int-1919

int-1920

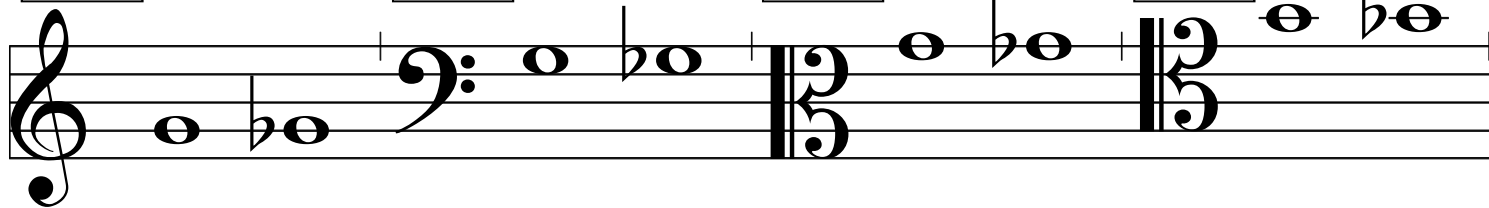

int-1921

int-1922

int-1923

int-1924

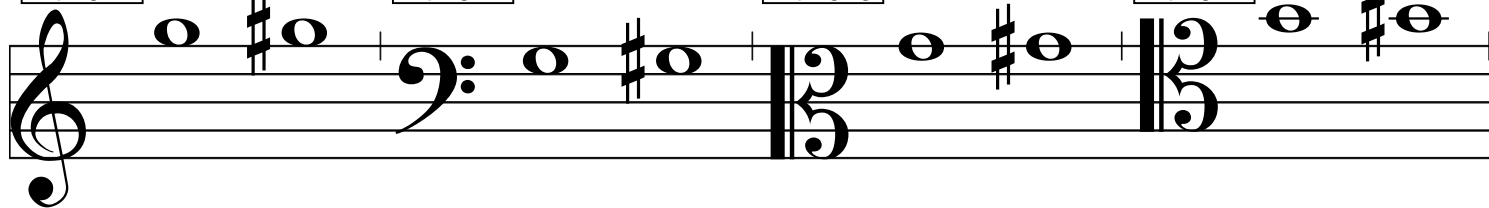

int-1925

int-1926

int-1927

int-1928

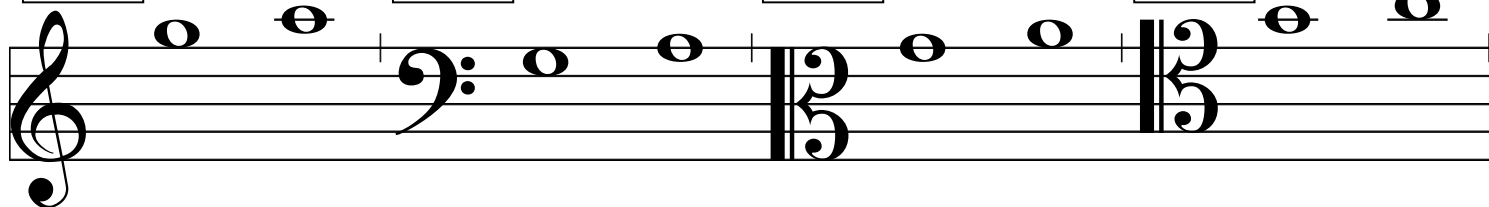

int-1929

int-1930

int-1931

int-1932

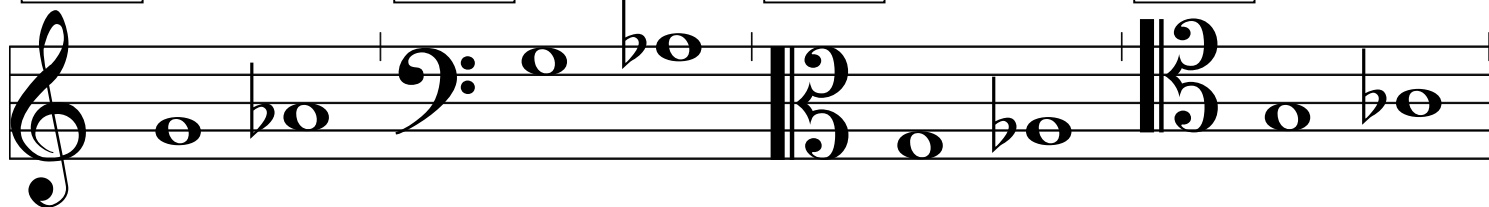

int-1933 int-1934 int-1935 int-1936

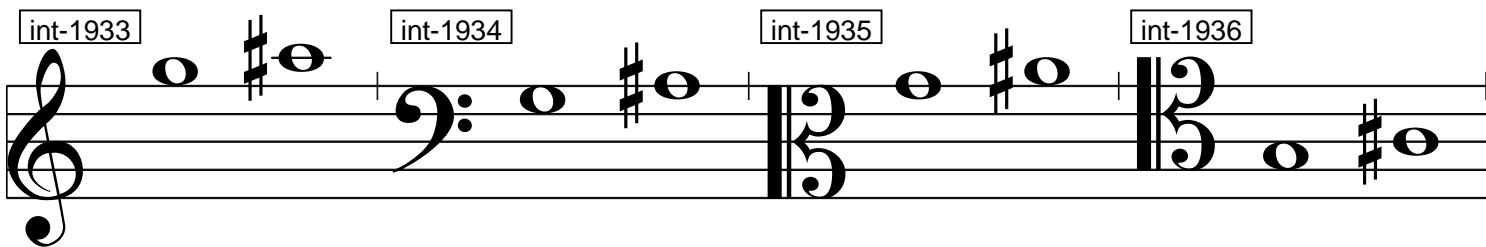

This row contains four musical exercises. Each exercise consists of a treble and bass staff joined by a brace. Exercise 1933 (int-1933) is in treble clef with a key signature of one sharp (F#). Exercise 1934 (int-1934) is in bass clef with a key signature of one sharp (F#). Exercise 1935 (int-1935) is in bass clef with a key signature of one sharp (F#). Exercise 1936 (int-1936) is in bass clef with a key signature of one sharp (F#). All exercises feature a single half note.

© KölnKlavier 2007

int-1937 int-1938 int-1939 int-1940

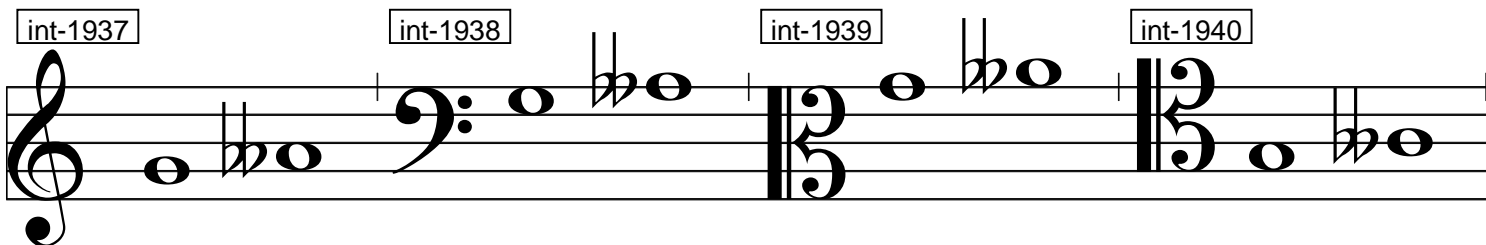

This row contains four musical exercises. Each exercise consists of a treble and bass staff joined by a brace. Exercise 1937 (int-1937) is in treble clef with a key signature of two flats (Bb, Eb). Exercise 1938 (int-1938) is in bass clef with a key signature of two flats (Bb, Eb). Exercise 1939 (int-1939) is in bass clef with a key signature of two flats (Bb, Eb). Exercise 1940 (int-1940) is in bass clef with a key signature of two flats (Bb, Eb). All exercises feature a single half note.

int-1941 int-1942 int-1943 int-1944

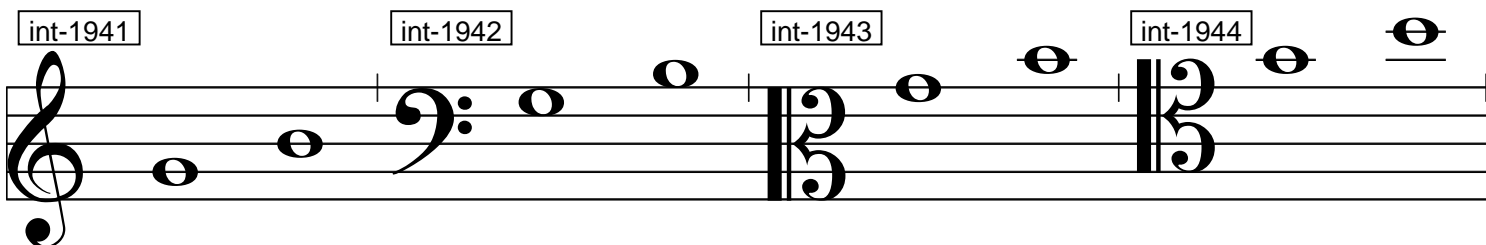

This row contains four musical exercises. Each exercise consists of a treble and bass staff joined by a brace. Exercise 1941 (int-1941) is in treble clef with a key signature of one flat (Bb). Exercise 1942 (int-1942) is in bass clef with a key signature of one flat (Bb). Exercise 1943 (int-1943) is in bass clef with a key signature of one flat (Bb). Exercise 1944 (int-1944) is in bass clef with a key signature of one flat (Bb). All exercises feature a single half note.

int-1945 int-1946 int-1947 int-1948

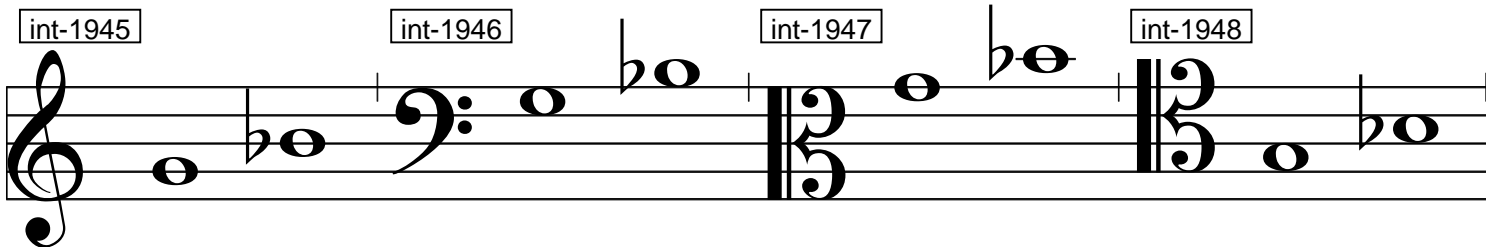

This row contains four musical exercises. Each exercise consists of a treble and bass staff joined by a brace. Exercise 1945 (int-1945) is in treble clef with a key signature of two flats (Bb, Eb). Exercise 1946 (int-1946) is in bass clef with a key signature of two flats (Bb, Eb). Exercise 1947 (int-1947) is in bass clef with a key signature of two flats (Bb, Eb). Exercise 1948 (int-1948) is in bass clef with a key signature of two flats (Bb, Eb). All exercises feature a single half note.

int-1949 int-1950 int-1951 int-1952

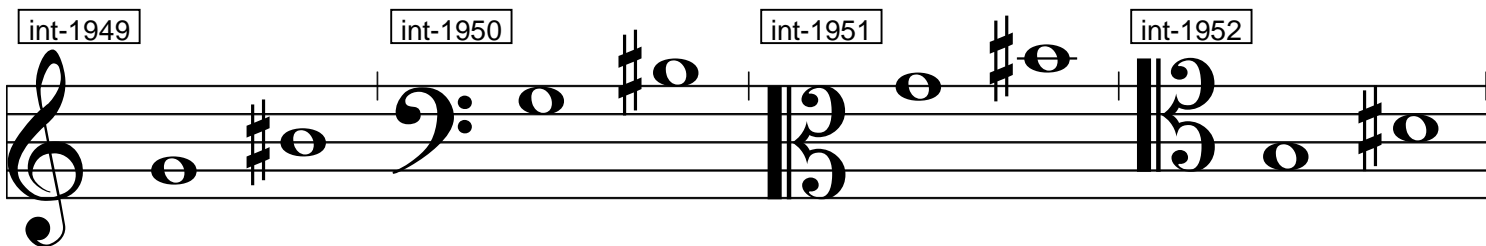

This row contains four musical exercises. Each exercise consists of a treble and bass staff joined by a brace. Exercise 1949 (int-1949) is in treble clef with a key signature of one sharp (F#). Exercise 1950 (int-1950) is in bass clef with a key signature of one sharp (F#). Exercise 1951 (int-1951) is in bass clef with a key signature of one sharp (F#). Exercise 1952 (int-1952) is in bass clef with a key signature of one sharp (F#). All exercises feature a single half note.

int-1953 int-1954 int-1955 int-1956

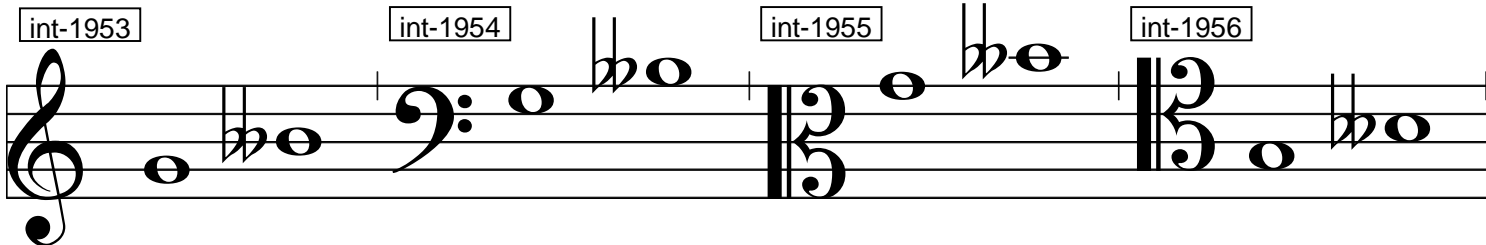

This row contains four musical exercises. Each exercise consists of a treble and bass staff joined by a brace. Exercise 1953 (int-1953) is in treble clef with a key signature of two flats (Bb, Eb). Exercise 1954 (int-1954) is in bass clef with a key signature of two flats (Bb, Eb). Exercise 1955 (int-1955) is in bass clef with a key signature of two flats (Bb, Eb). Exercise 1956 (int-1956) is in bass clef with a key signature of two flats (Bb, Eb). All exercises feature a single half note.

int-1957 int-1958 int-1959 int-1960

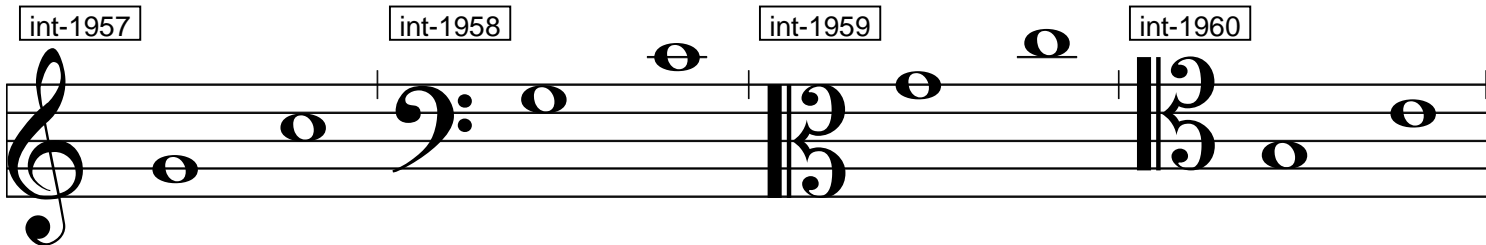

This row contains four musical exercises. Each exercise consists of a treble and bass staff joined by a brace. Exercise 1957 (int-1957) is in treble clef with a key signature of one flat (Bb). Exercise 1958 (int-1958) is in bass clef with a key signature of one flat (Bb). Exercise 1959 (int-1959) is in bass clef with a key signature of one flat (Bb). Exercise 1960 (int-1960) is in bass clef with a key signature of one flat (Bb). All exercises feature a single half note.

int-1961 int-1962 int-1963 int-1964

© KölnKlavier 2007

int-1965 int-1966 int-1967 int-1968

© KölnKlavier 2007

int-1969 int-1970 int-1971 int-1972

© KölnKlavier 2007

int-1973 int-1974 int-1975 int-1976

© KölnKlavier 2007

int-1977 int-1978 int-1979 int-1980

© KölnKlavier 2007

int-1981 int-1982 int-1983 int-1984

© KölnKlavier 2007

int-1985 int-1986 int-1987 int-1988

© KölnKlavier 2007

int-1989

int-1990

int-1991

int-1992

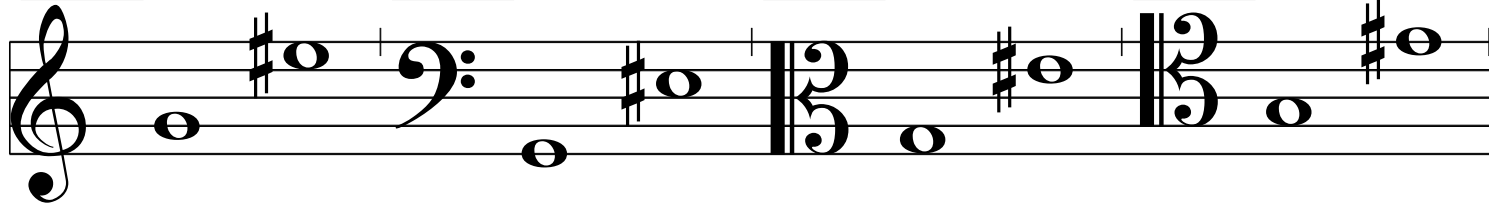

© KölnKlavier 2007

int-1993

int-1994

int-1995

int-1996

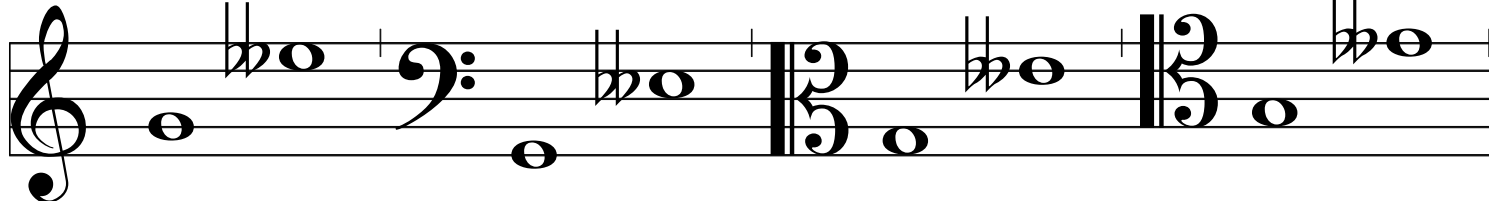

int-1997

int-1998

int-1999

int-2000

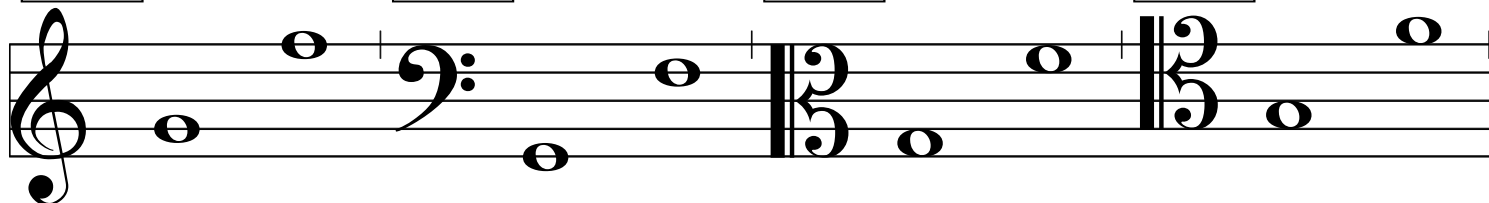

int-2001

int-2002

int-2003

int-2004

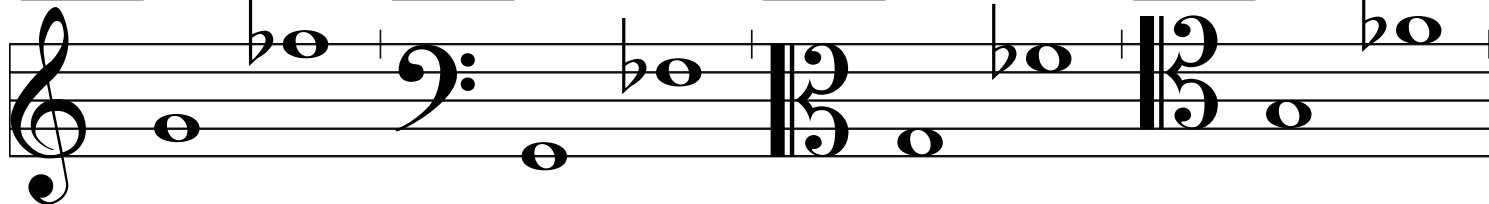

int-2005

int-2006

int-2007

int-2008

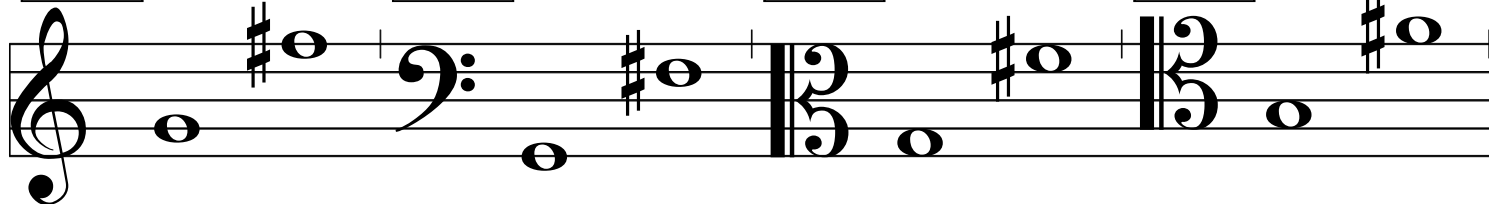

int-2009

int-2010

int-2011

int-2012

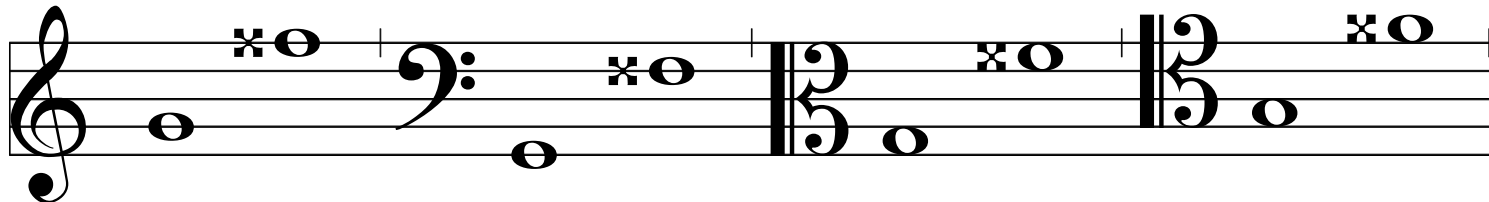

int-2013

int-2014

int-2015

int-2016

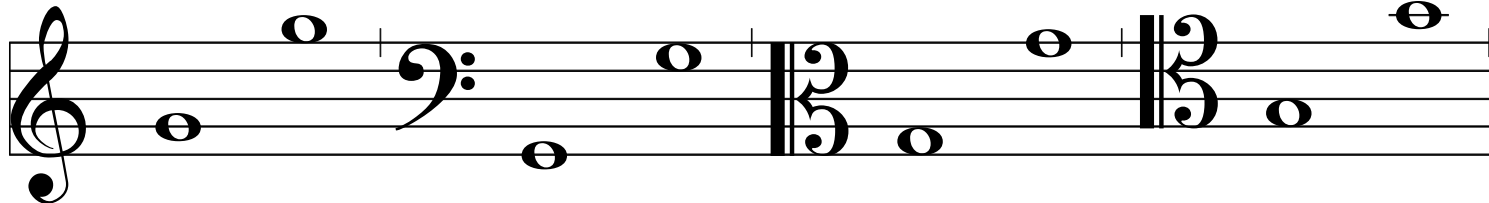

int-2017 int-2018 int-2019 int-2020

© KölnKlavier 2007

int-2021 int-2022 int-2023 int-2024

© KölnKlavier 2007

int-2025 int-2026 int-2027 int-2028

© KölnKlavier 2007

int-2029 int-2030 int-2031 int-2032

© KölnKlavier 2007

int-2033 int-2034 int-2035 int-2036

© KölnKlavier 2007

int-2037 int-2038 int-2039 int-2040

© KölnKlavier 2007

int-2041 int-2042 int-2043 int-2044

© KölnKlavier 2007

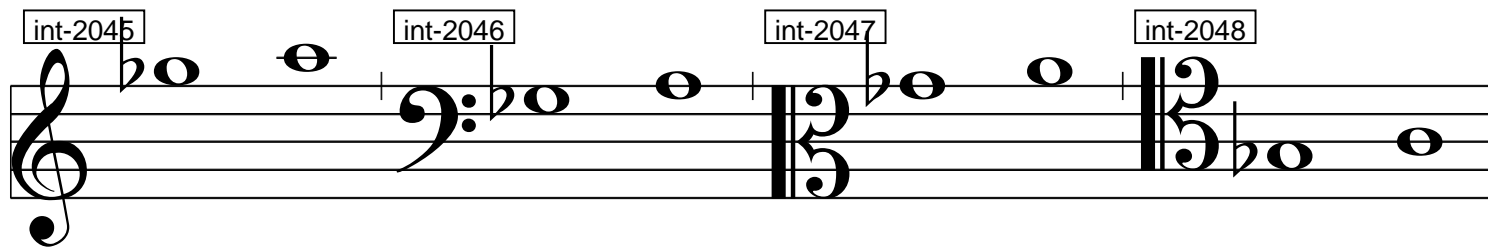

© KölnKlavier 2007

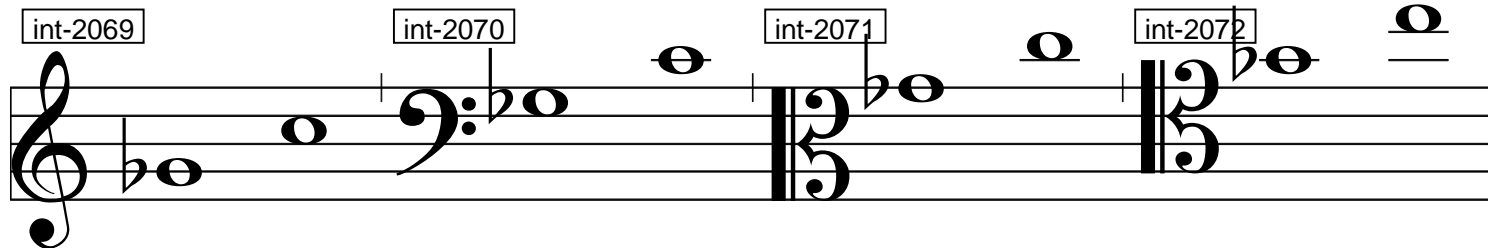
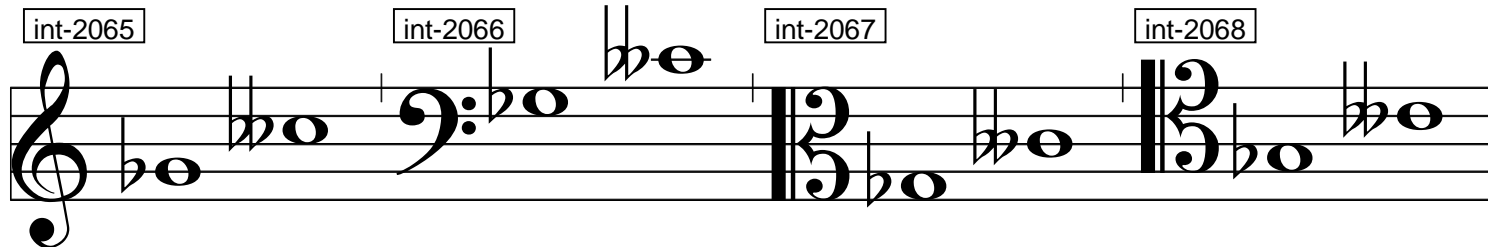
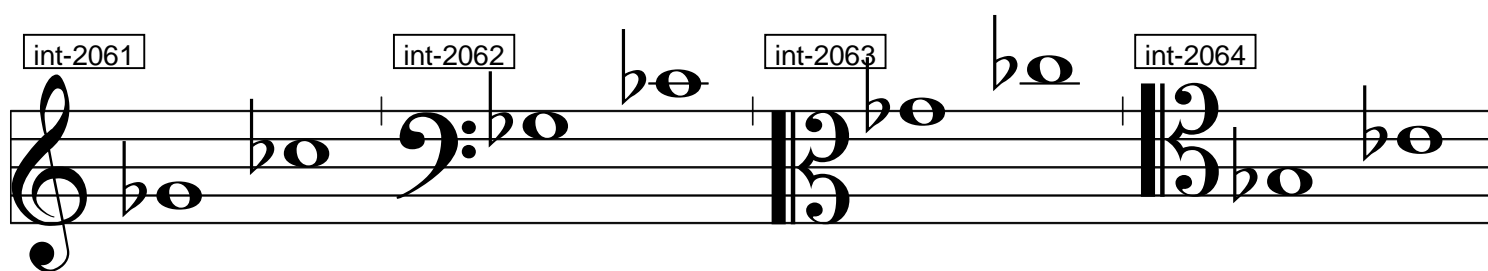
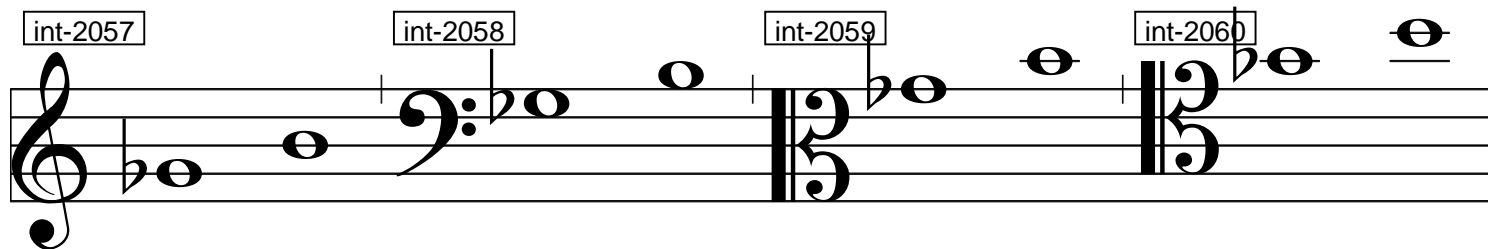
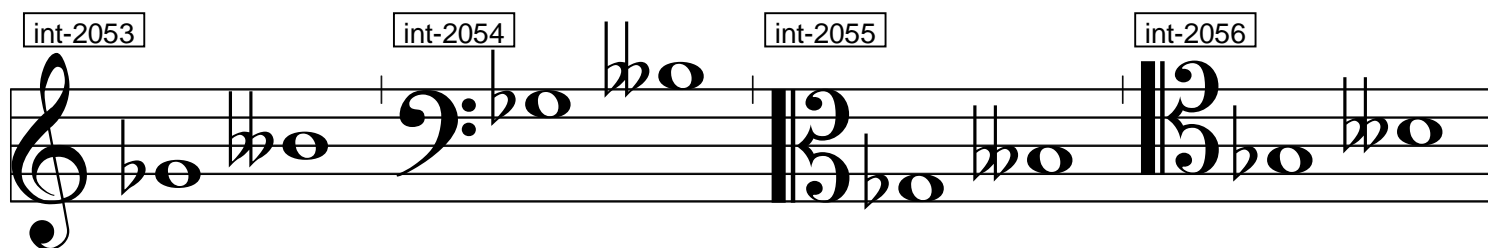
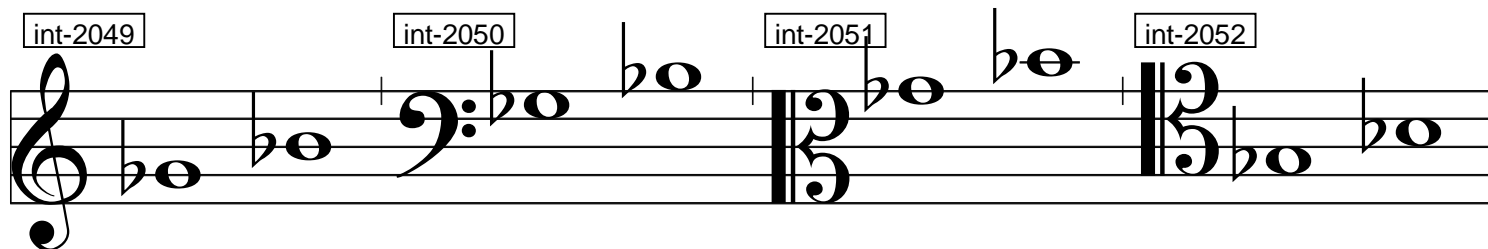

int-2073

int-2074

int-2075

int-2076

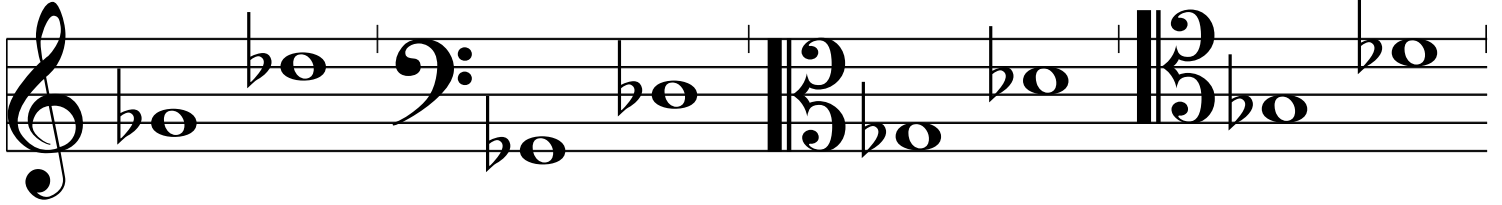

© KölnKlavier 2007

int-2077

int-2078

int-2079

int-2080

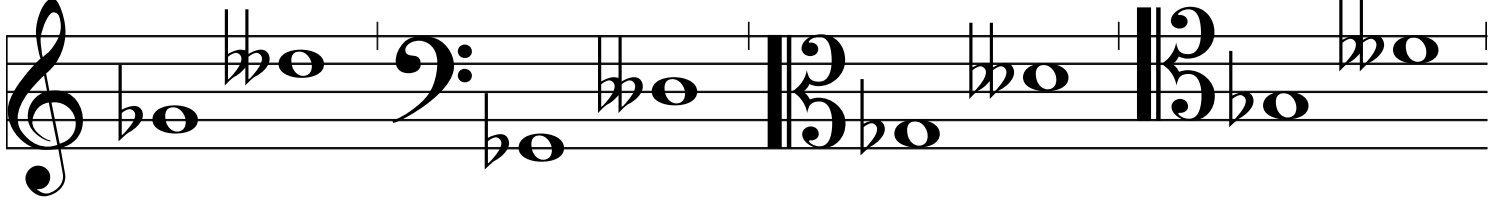

int-2081

int-2082

int-2083

int-2084

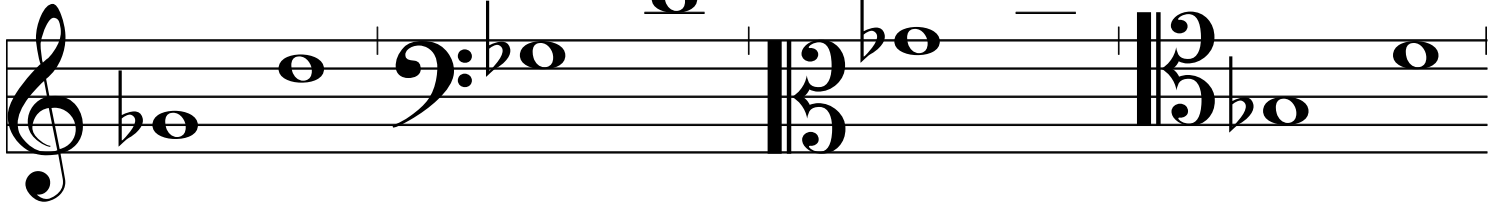

int-2085

int-2086

int-2087

int-2088

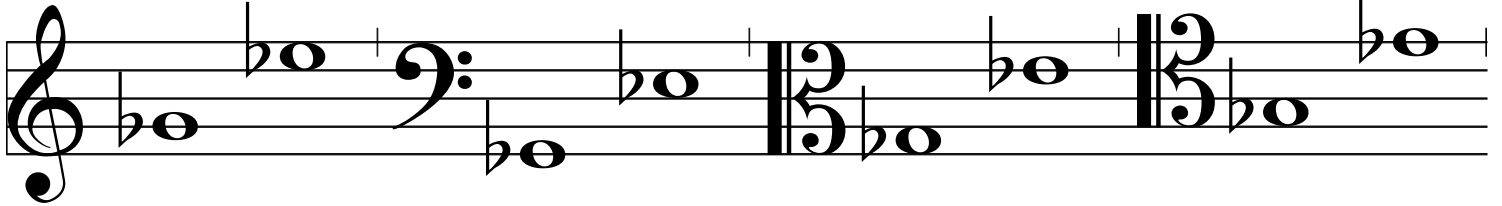

int-2089

int-2090

int-2091

int-2092

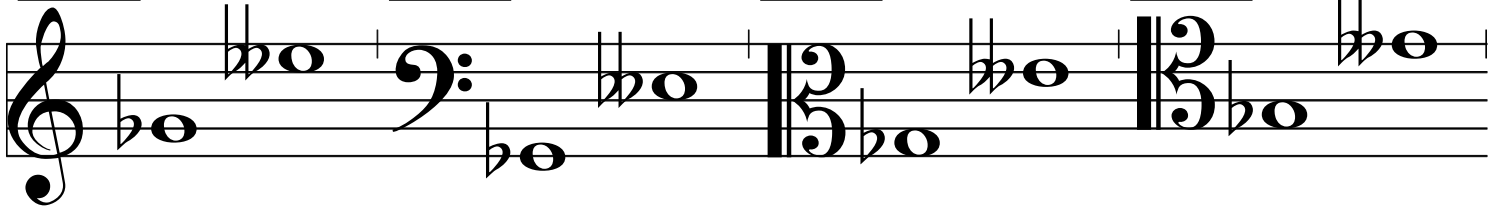

int-2093

int-2094

int-2095

int-2096

int-2097

int-2098

int-2099

int-2100

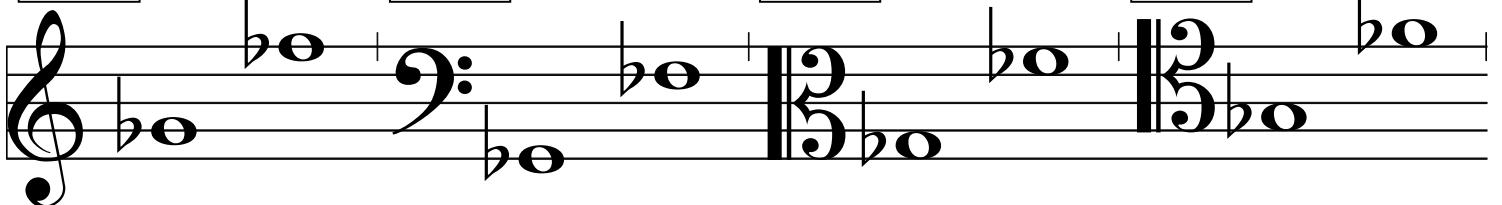

int-2101

int-2102

int-2103

int-2104

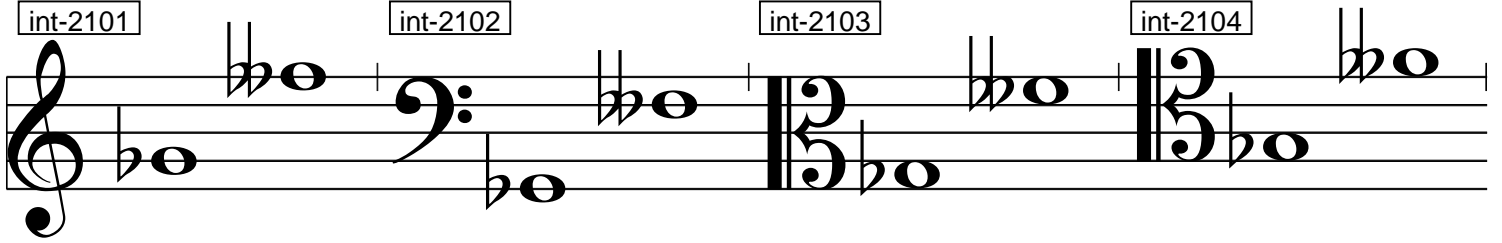

© KölnKlavier 2007

int-2105

int-2106

int-2107

int-2108

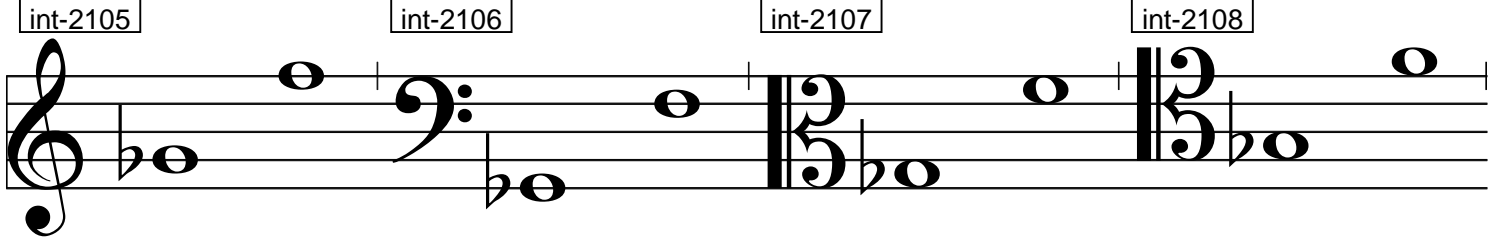

int-2109

int-2110

int-2111

int-2112

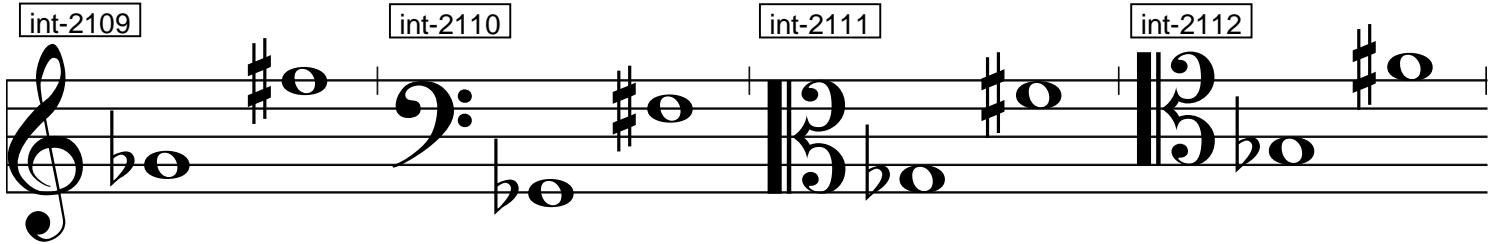

int-2113

int-2114

int-2115

int-2116

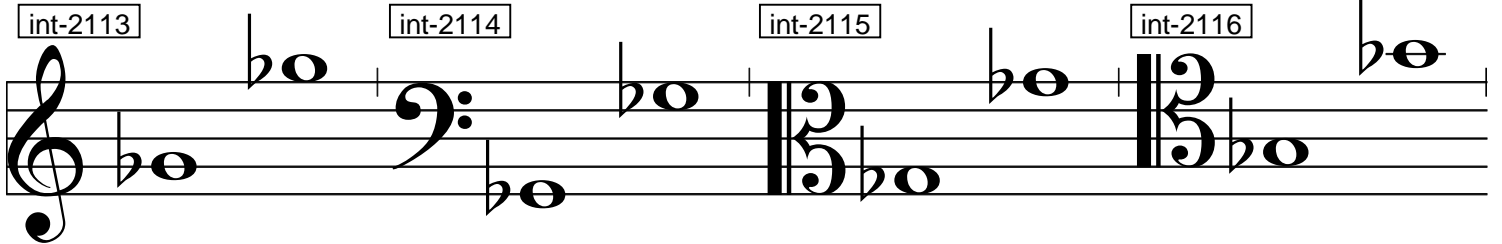

int-2117

int-2118

int-2119

int-2120

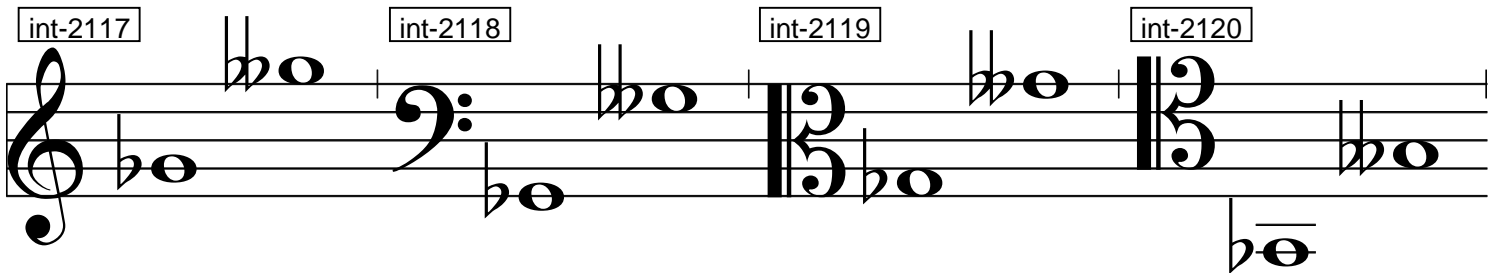

int-2121

int-2122

int-2123

int-2124

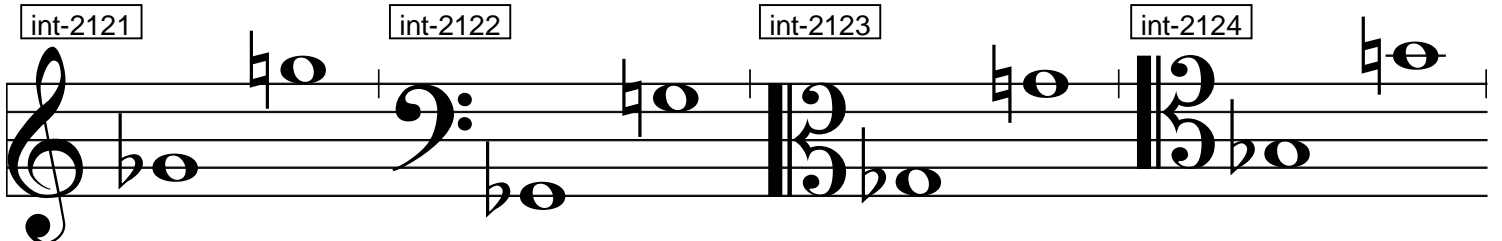

int-2125

int-2126

int-2127

int-2128

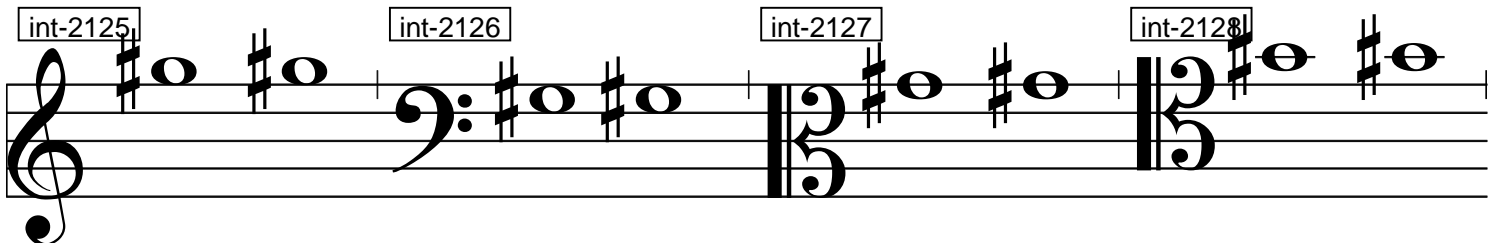

int-2129

int-2130

int-2131

int-2132

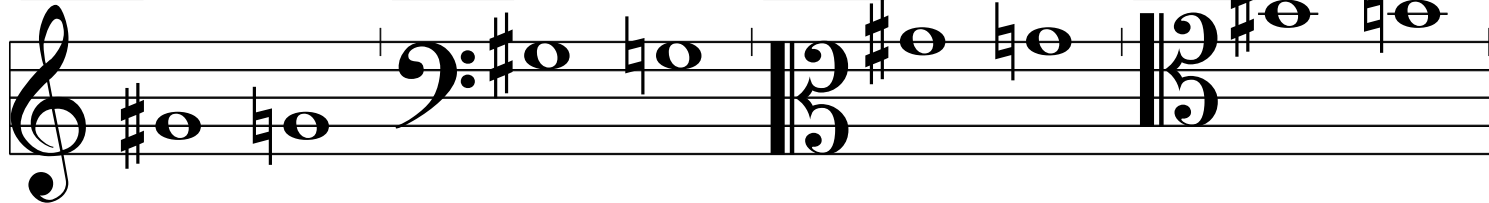

© KölnKlavier 2007

int-2133

int-2134

int-2135

int-2136

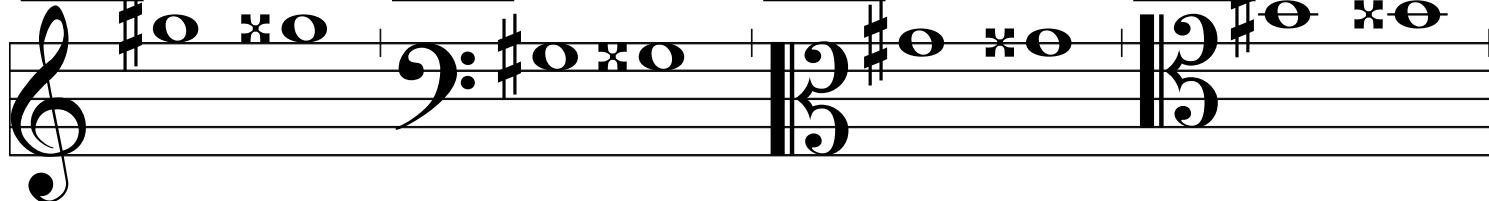

int-2137

int-2138

int-2139

int-2140

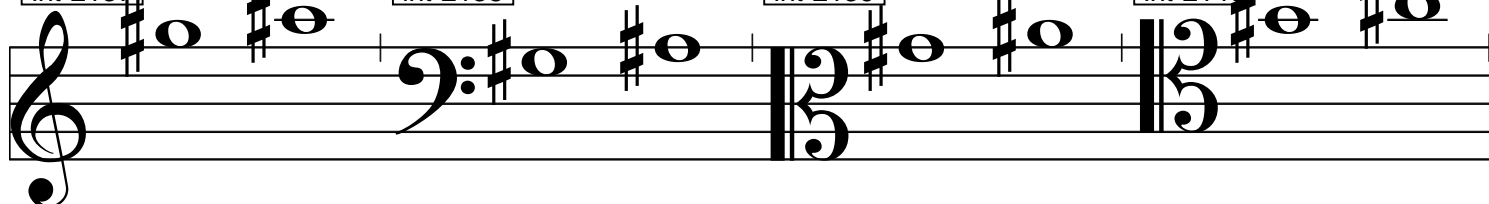

int-2141

int-2142

int-2143

int-2144

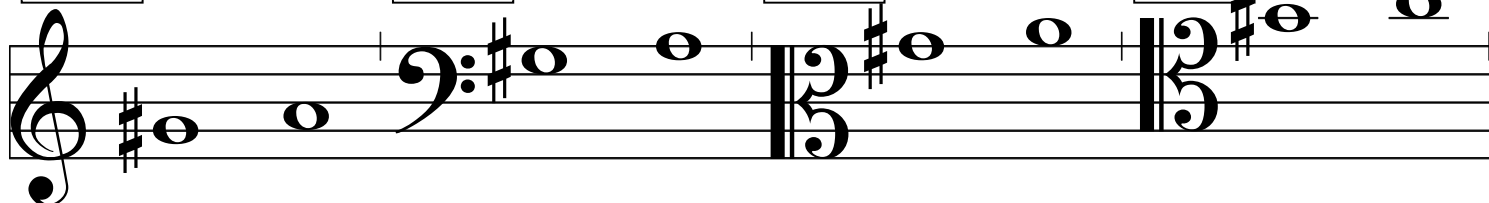

int-2145

int-2146

int-2147

int-2148

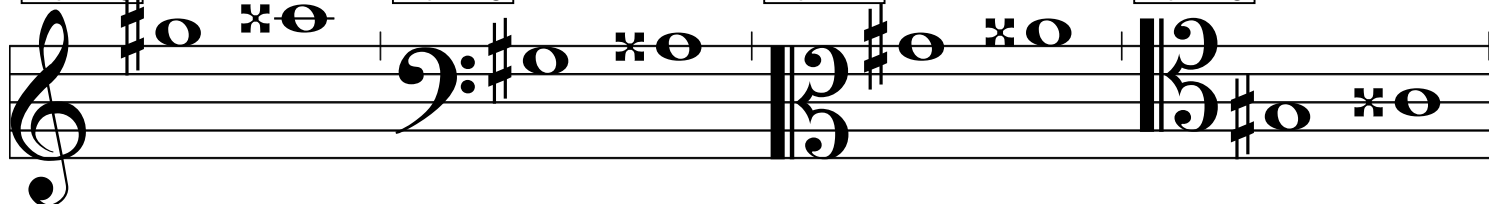

int-2149

int-2150

int-2151

int-2152

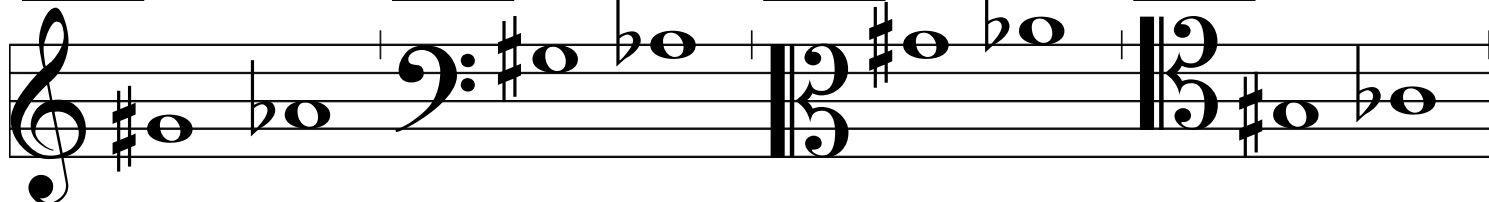

int-2153

int-2154

int-2155

int-2156

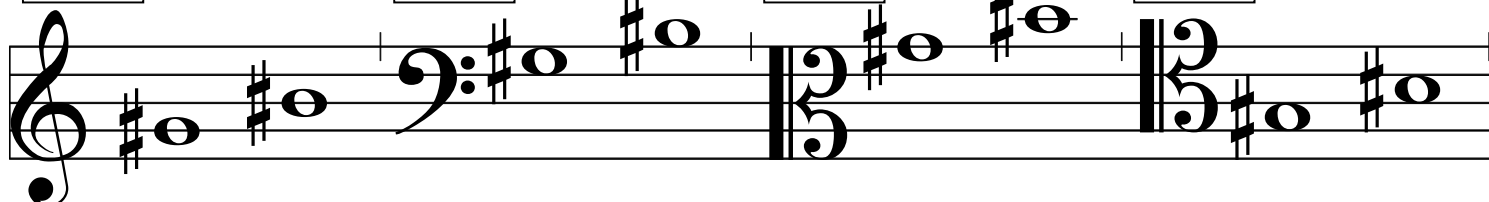

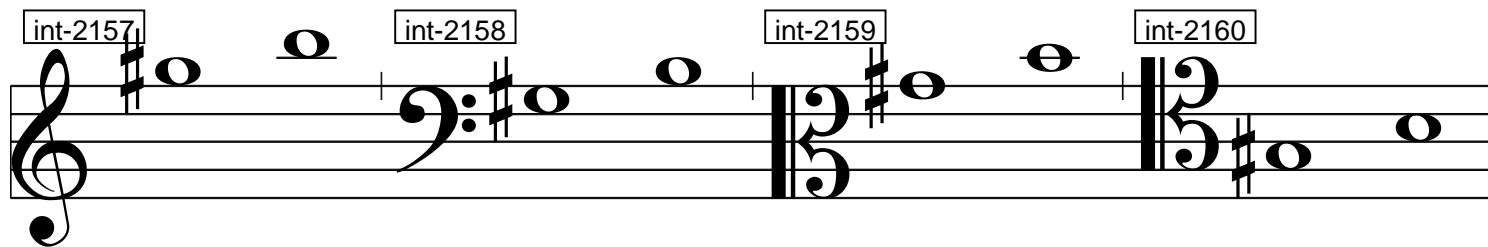

© KölnKlavier 2007

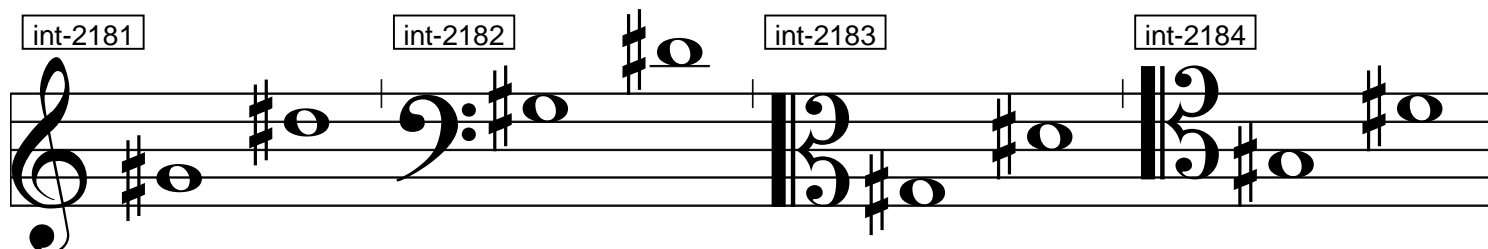
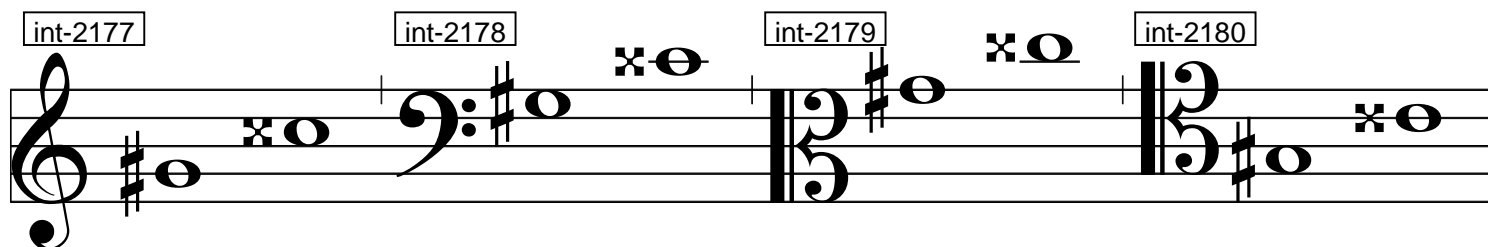
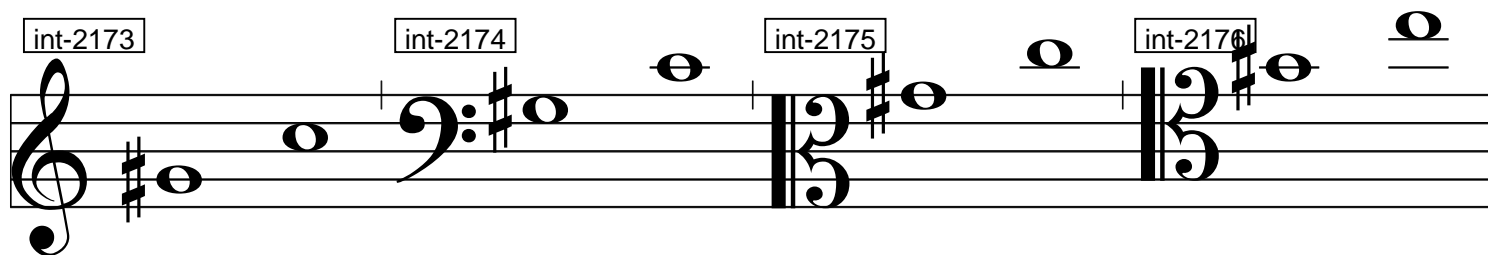
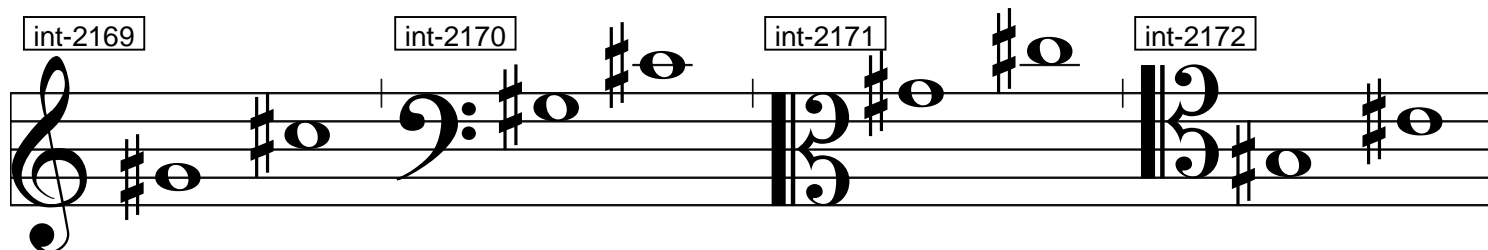
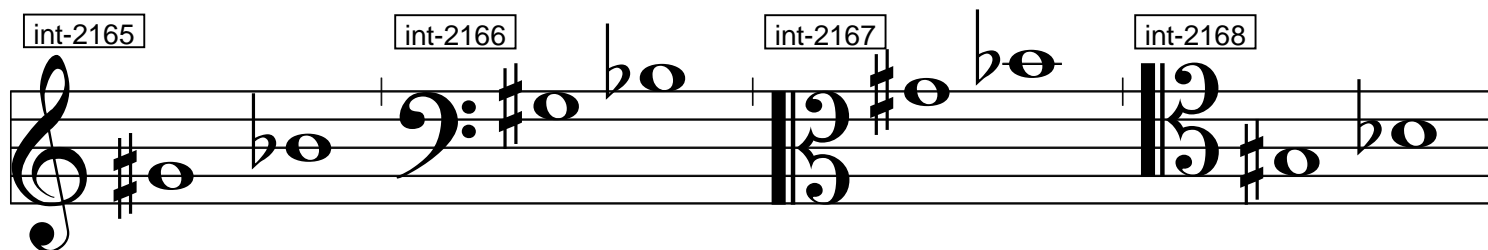
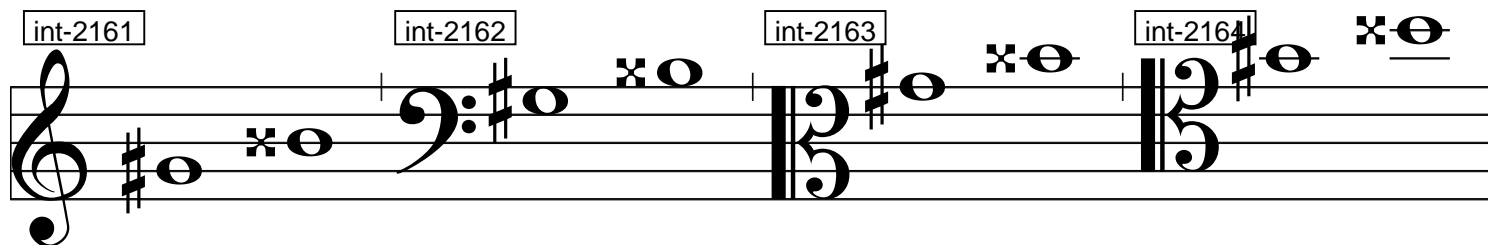

int-2185

int-2186

int-2187

int-2188

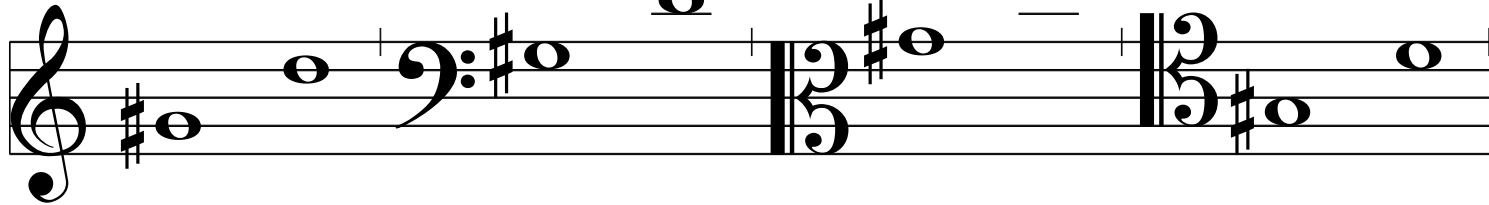

© KölnKlavier 2007

int-2189

int-2190

int-2191

int-2192

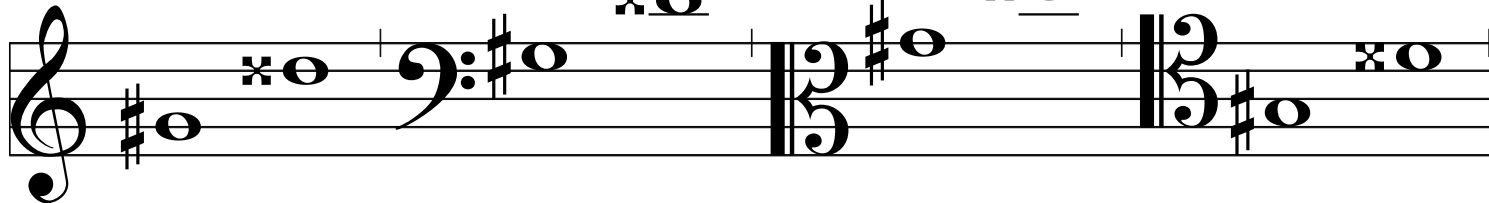

int-2193

int-2194

int-2195

int-2196

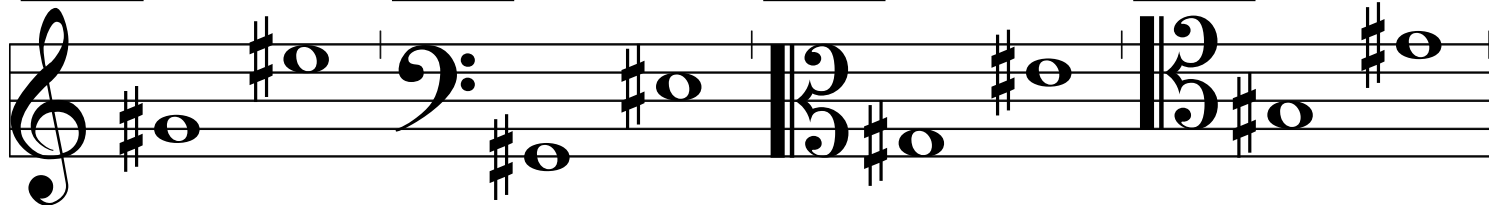

int-2197

int-2198

int-2199

int-2200

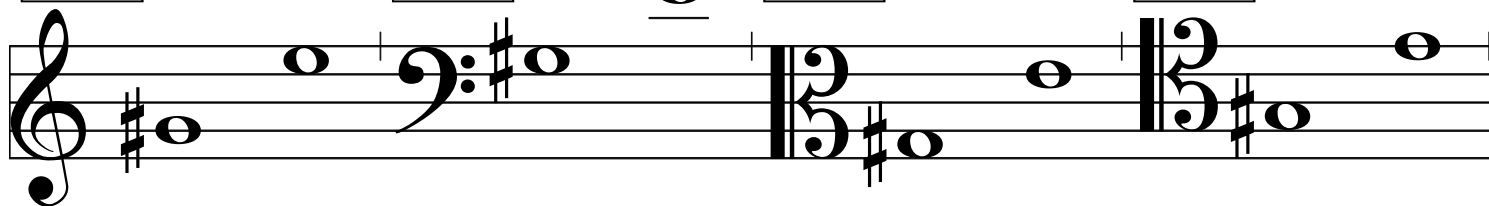

int-2201

int-2202

int-2203

int-2204

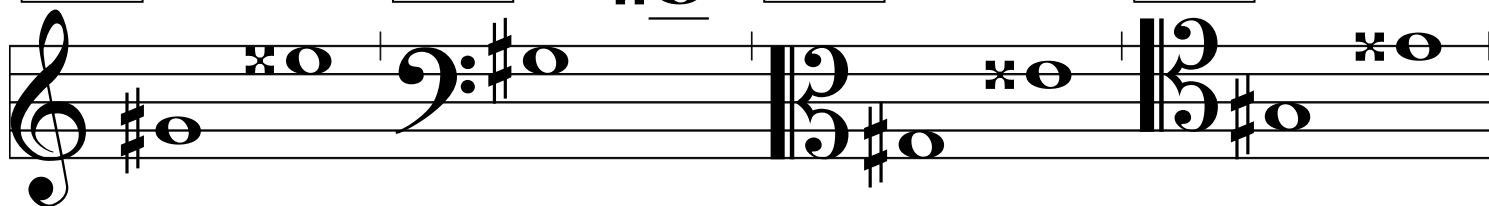

int-2205

int-2206

int-2207

int-2208

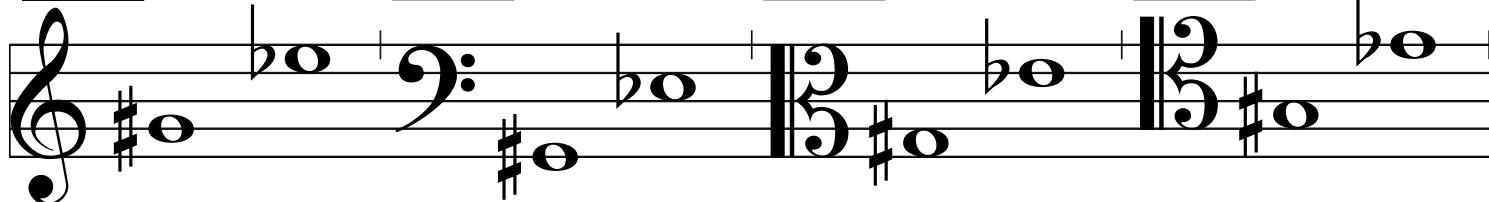

int-2209

int-2210

int-2211

int-2212

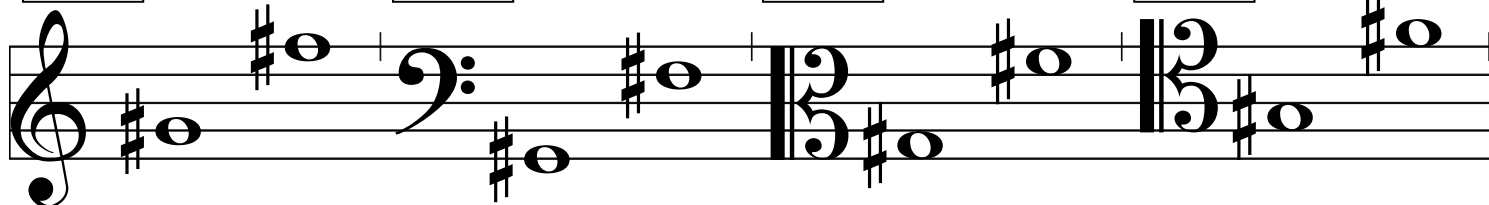

int-2213

int-2214

int-2215

int-2216

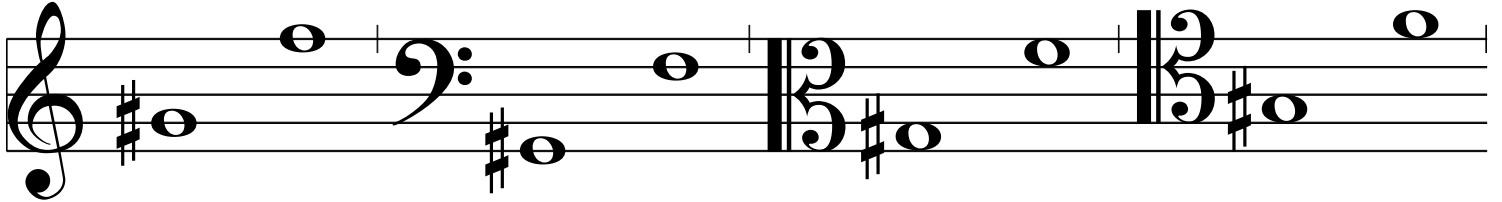

© KölnKlavier 2007

int-2217

int-2218

int-2219

int-2220

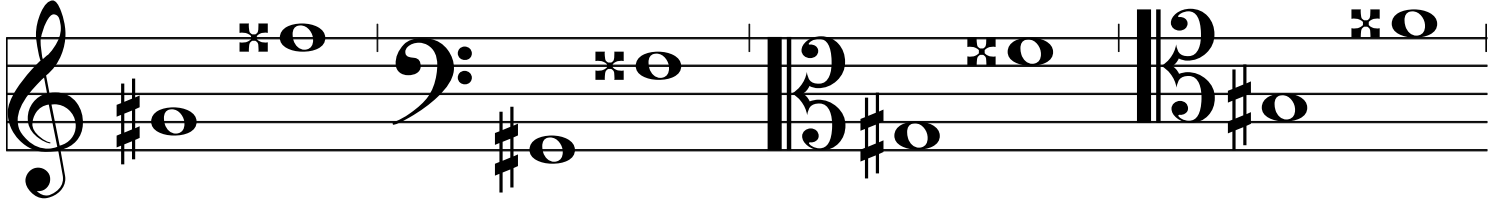

int-2221

int-2222

int-2223

int-2224

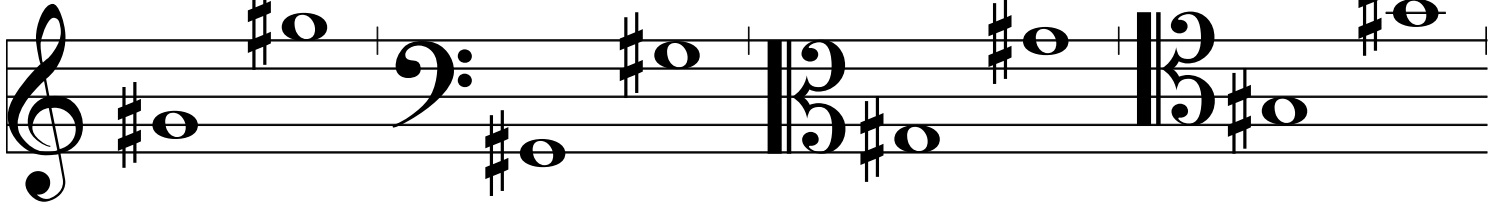

int-2225

int-2226

int-2227

int-2228

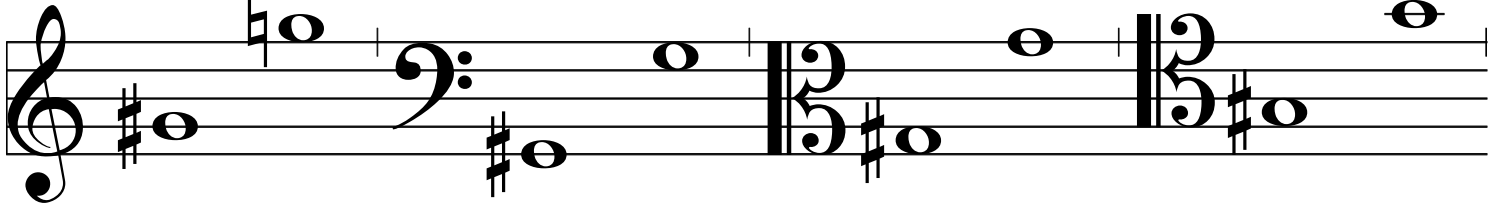

int-2229

int-2230

int-2231

int-2232

